1857

1957

FORESTER

Digitized by the Internet Archive
in 2011 with funding from
CARLI: Consortium of Academic and Research Libraries in Illinois

http://www.archive.org/details/forester1957lake

1857

1957

THE FORESTER

NINETEEN FIFTY-SEVEN

Editor-in-Chief ..... Judy Cook
Business Manager ..... Joe Petrzilka
Advisor ..... Jack Ryon

Published by the Students of

LAKE FOREST COLLEGE
LAKE FOREST, ILLINOIS

Dedication

To the men and women who, one hundred years ago, had the vision and courage to found a college in the forest by the lake.

Contents

Administration . . . . page 6

Sports . . . . . page 58

Organizations . . . page 86

Seniors . . . . . page 146

Administration

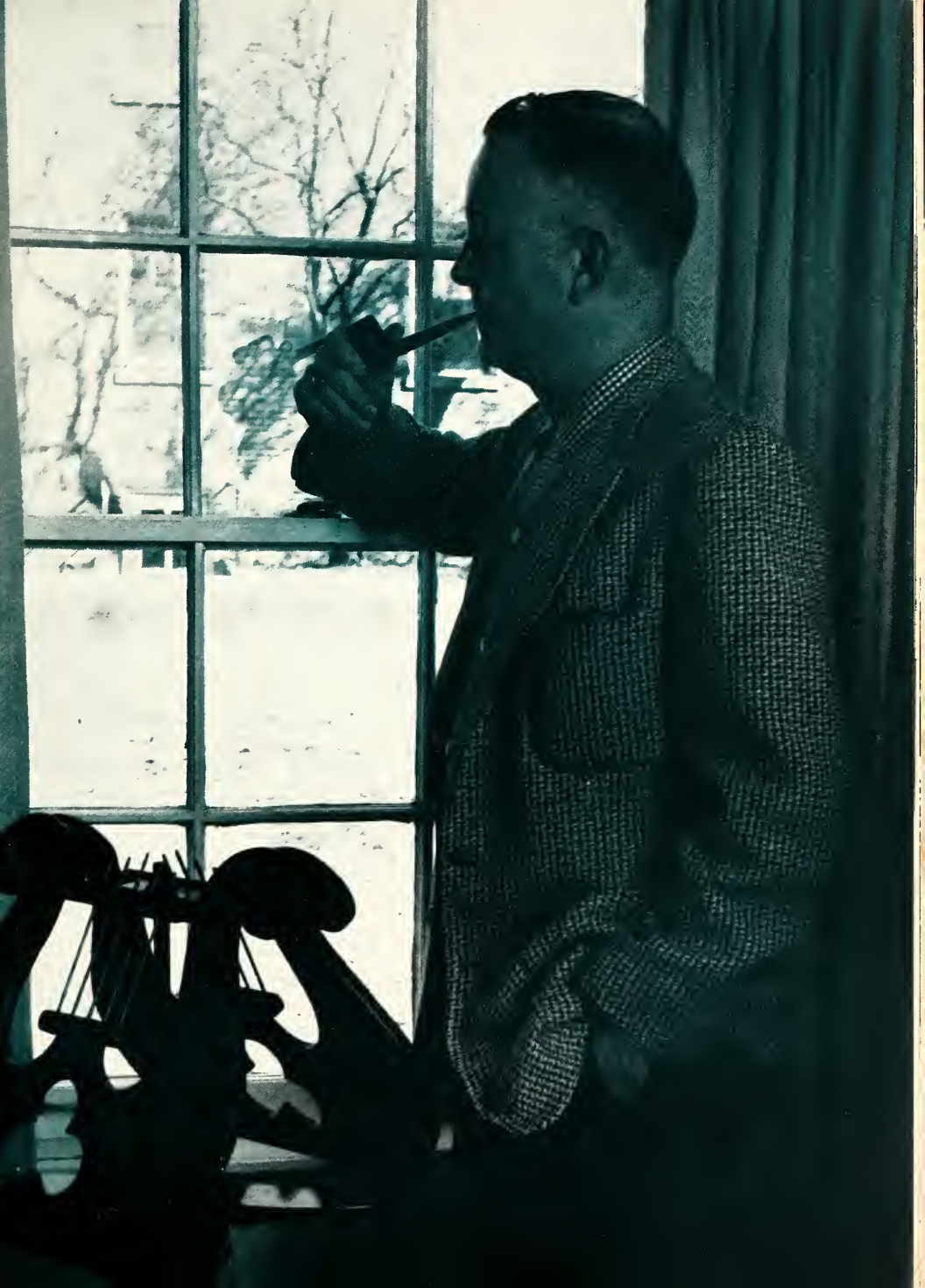

The President
Dr. Ernest A. Johnson

Proper blend for chief executives:

Enlightened leadership,

foresight, love for students.

The cornerstone of a great

college is scholarship

Vice-President and
Dean of College
William L. Dunn

The Deans of Students

Dean Howard Hoogesteger and Dean of Women, Miss Helen Clarke

Some need more time than others

Librarian, Miss Martha Biggs and *assistants*
Miss O'Bryant and Mrs. Wilts

Secretary to the Deans of Students,
Mrs. Ruth K. Jackson

Registrar, Miss Marie Meloy and her *assistant,*
Mrs. Ruth Volpe

Dormitories

East House

Housemother
Mrs. Carl E. Ingram

New Hall

Housemother
Mrs. Roscoe Harris

Lois Hall

Housemother
Mrs. S. M. Soderburg

Division of Humanities

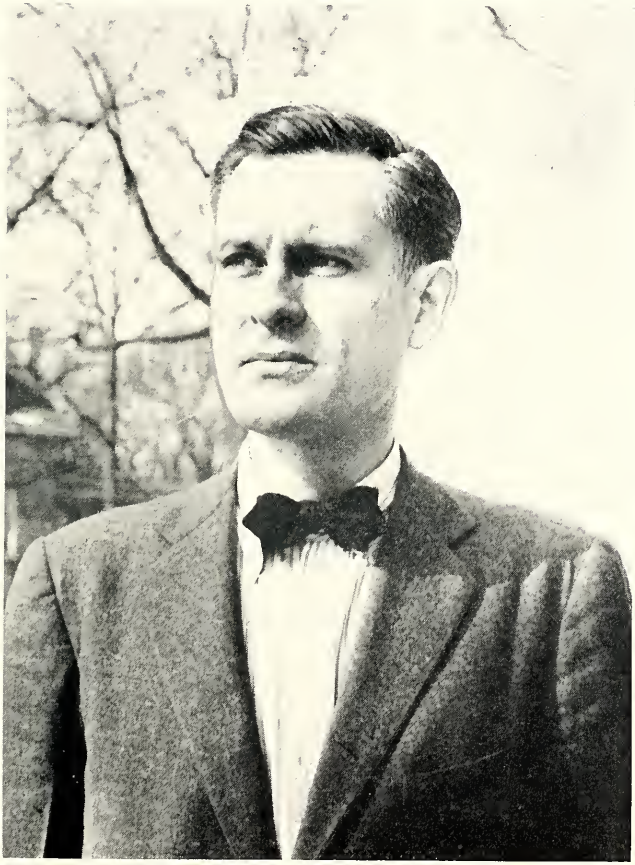

Chairman
Dr. Arthur Voss

Mr. Boyle

Miss Bowen

Mr. Nicoloff

Art and Music

Mr. and Mrs. Thomas

Literature

Dr. Cowler and Simon

Dr. Hentz, Dr. Milne, and Dr. Vickery

Dr. Hutcheson

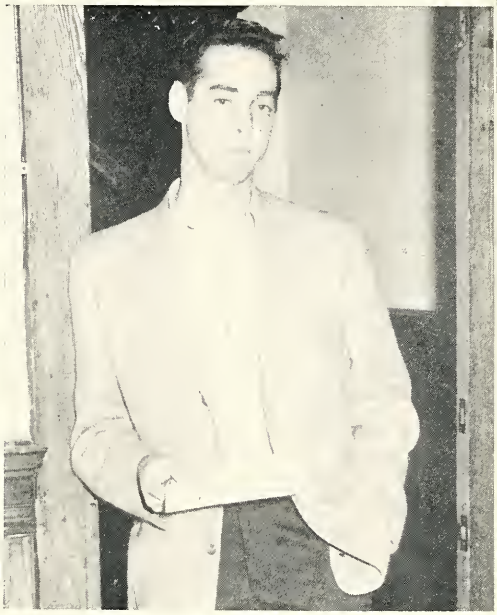

Mr. Hazard

Dr. Ashton

Modern Languages

Dr. Martin

Dr. Paauw and Dr. Streicher

Mrs. Byrne

Speech and Drama

Mr. Converse

Dr. Pese, Dr. Sharvy and company

Division of Social Sciences

Chairman
Dr. Richard W. Hantke

Mr. Keller

Miss Reynolds

Dr. Reichert

Dr. Roos and Mr. Welling

Dr. Andersons

Dr. Nicholaus

Mr. Hartzo

Division of Natural Sciences

Chairman
Dr. Edward O. North

Biology

Dr. Lunn

General Biology Lab

Mathematics and Chemistry

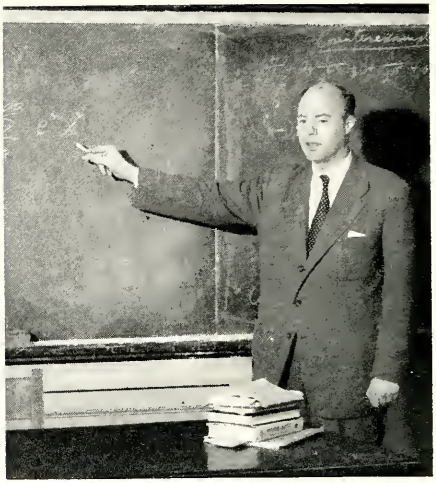

Dr. Burton

Dr. Coutts

Physical Education

Future chemists at work

Vice-President
for
Development

Mr. Milton L. Smith

Temper great plans with reality

but always — move on

Alumni and Publicity Departments

Alumni Secretary
Jack Ryon

Director of Publicity
Russell V. Kohr

Business Manager
and
Comptroller

Mr. Herbert A. Deckert

Business Office

STAFF

Miss Daydiff, Mr. Gerichs, Mrs. Haas, Miss Erskine, and Mrs. Gandre

Commons

Ma Lobdell and boys

Valuable assets to any department

Secretary to the President
Mrs. Eve Cavagna

Secretary to the Dean
Mrs. Hurd

Secretary to the Business Manager
Barbara Parmalee

Receptionist
Mrs. Dee Hanke

Relaxing in New Hall Lounge

You tell them, Paula!

Entertaining, Leimoni?

New Student Week

Orientation?

Activities of New Student Week, culminated by the dance Tuesday night with an attendance of over 300, started the 1956-57 school year at Lake Forest. Joe Petrzilka, heading the committee of some 25 upperclassmen, reports the three-day orientation period for freshmen and new students to have been "a great success with the co-operation on the part of both the committee and students taking part."

Mr. Robert Amaden, director of Admissions, reports this year's group to be "the largest freshmen class since 1949, and the best group of new students since 1943."

Opening the activities which covered the period between Sunday morning and Tuesday night was the convocation which immediately followed registration at North Hall. Dr. Ernest Johnson, college president, provided the welcoming address to new students and announcements were made concerning the first group meetings.

A picnic on the Lake Forest beach and faculty house visitations ended the first day's events. Monday provided a busy day of meetings, registration, entrance examinations and health physicals.

The students viewed "Trapeze" at the Deerpath theater Monday night thus finishing the second day.

The final day consisted of various pre-class formalities and also a meeting for all new women about sorority rushing which began Friday, Sept. 28.

Hey, this is great fun

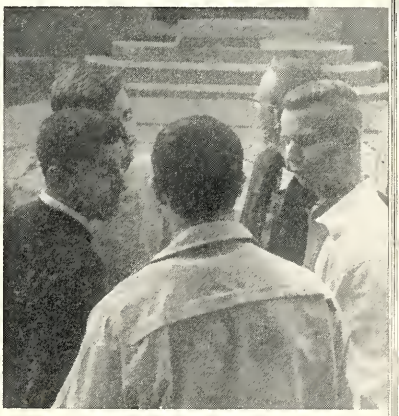

That's what they told me

Parents' Day

Each fall Parents' Day is one of the highlights of the Forester calendar. This year the annual event was held on Saturday, October 20. A busy day was planned for the visiting parents.

Parents of freshmen registered at 10:00 a.m. in Lois Hall. During the morning they met the professors of the freshmen classes at a reception in Durand Institute. The parents of upperclassmen arrived in time for the luncheon served at Commons. After lunch the parents were able to visit the various dorms.

Farwell Field was the scene of the football game against Millikin that afternoon. Despite the fighting attempt made by the team, Lake Forest unfortunately lost. Next on the schedule was a Faculty-Parent reception at Hixon Hall.

That evening the parents were again invited to Commons for a delicious dinner. Open house at the fraternity quadrangle was next on the long list of activities.

Climaxing this busy day was the Garrick presentation of "Claudia." This comedy proved to be a definite success.

The success of the occasion was due to the hard work of Tom Roller and his committee consisting of Paula Ernst, Marilyn Kempsell, Margaret Neely, Carole Marshall, Carl Bickel, Paul Cheng, Roger Clifford, Jim Jacobsen, Pete Kuhlman, Roger Wilhelm, and George Chlebak.

Dads of football team

PARENTS' DAY COMMITTEE

Seated: **M. Kempsell, M. Neely and C. Marshall.**
Second Row: **P. Cheng, G. Chlebak, C. Bickel, R. Clifford and chairman, T. Roller.**
Third Row: **P. Kuhlman, R. Wilhelm and J. Jacobsen.**

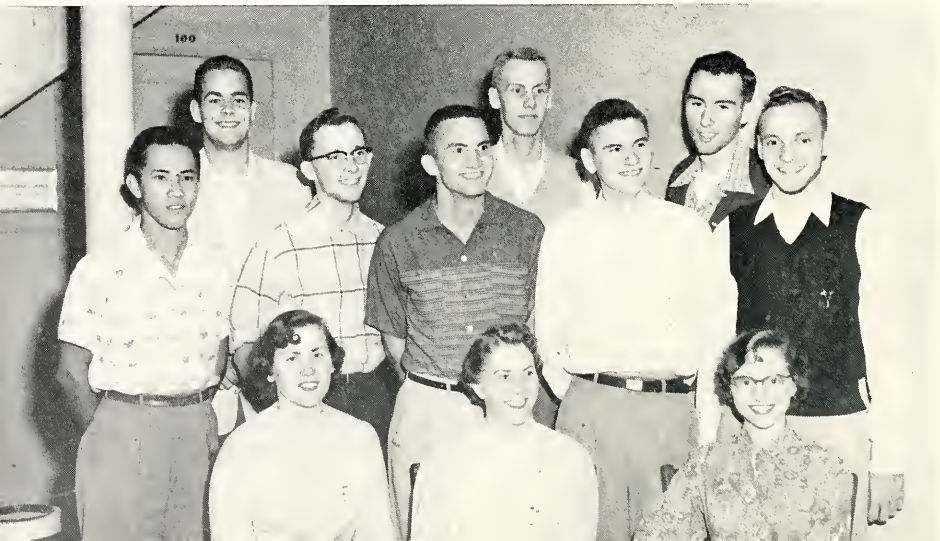

Queen Paula Ernst

"THERE'S A GREAT DAY COMIN'," said the huge poster at the Northwestern Railroad station in Lake Forest. As you read the rest of the sign, you understood that there was to be a spectacular parade, an exciting football game between Lake Forest and Augustana, Alumni Reception at the Great Lakes Officers' Club, and a big dance in the Institute on Saturday, November 3. The reason? Lake Forest College's Centennial Homecoming celebration.

To make a long story short, it was truly a "Great day." It all started at 10:00 a.m. when the Alumni Registration centers opened at Lois Hall, the Quad, and Farwell Field. At the centers, alumni picked up the special Homecoming issue of the Stentor, an official Centennial badge, name tag, and a MUM for that certain person.

At 11:00 a.m. a huge crowd gathered at the new freshman women's dorm on North Campus to witness the dedication ceremonies of this, the first project of the College's 2nd Century plans.

As the New Hall ceremonies ended, strange sounds were heard from Middle Campus. It was the combination of the numerous bands tuning up prior to their formation for the big Centennial Homecoming Parade. More than fifty different floats, bands, fire engines, and organizations participated. The first thing the amassed crowd could see were several bright red fire engines, some dating back to 1922, which represented the various communities in the North Shore area. It was their way of saying, "Happy Birthday, Lake Forest College!" The fire engines were followed by the floats entered by the college social groups and those from Lake Forest High School and the U. S. Army. Scattered among the floats were the Waukegan High School Band, the U. S. Navy Drum and Bugle Corps, the Navy Band, baton twirlers, the Oscar Mayer Wienermobile, the Hawthorn-Melody Horse team, several old fashioned buggies, and the Fifth Army Band, which stole the show with its jazzed-up version of "Happy Birthday." Dr. Johnson, Mr. Fleming, and the Mayors of Lake Forest, and Waukegan were in top hats and derbies as they rode past the reviewing stand in shiny new convertibles. The most beautiful part of the parade was when Queen Paula Ernst and her Court came into view. Paula truly was a queen in her beautiful robe, with the sparkling crown atop her head.

After the parade had made its way around

Homecoming

HOMECOMING COMMITTEE

Kneeling: P. Ernst, M. Van Lanen, L. Rice, J. Wright and G. Galecki

Standing: J. Petrzilka, J. Ryon, *advisor*, A. Solomon, M. Kempsell, P. Runkel, J. Cook and R. Banas

town, it headed for Farwell Field where the big game with Augustana began at 1:30 p.m. The parade groups no sooner got onto the field than Harley Wahl took the Augustana kickoff and ran 101 yards for an L. F. touchdown. The 4,500 alumni and students in the stands went wild with joy! During half-time ceremonies, the people in the bleachers were treated to a surprise. From out of the blue came the *Chicago Sun-Times* newspaper's helicopter which landed in the center of Farwell Field; and out stepped Dr. Johnson. He was greeted by Grinnell Burke, president of the Alumni Association, Homecoming Queen Paula, and Joe Petrizilka, Centennial Homecoming Chairman, as well as the cheers of the crowd. After half-time, Coach Hanke's crew added two touchdowns to the two made in the first half and wound up with a 26-15 victory as the gun sounded the end of the game.

After the game, the faculty and alumni headed for Hixon Hall for the faculty reception while the students hurried back to their respective fraternity houses and dorms to get everything in order for the All-Campus Open House which followed the reception.

Which way is the exit?

"Broken" Kappa Sig float

Horses, wagons, floats and beautiful coeds

And there was still more to come!

At 9:00 p.m. strains of music came forth from the Institute, beckoning everyone to the Homecoming Dance. There were so many people at the dance that it seemed as though every student and alum at the football game had come to the dance. The high point of the evening came at 10:30 p.m. when Queen Paula

Dr. Johnson arrives at Farwell Field via helicopter

Why aren't there stairs in this place?

Gammi Phi float

and Chairman Joe presented the Centennial Homecoming Sweepstakes Trophies to Gamma Phi Beta and Kappa Sigma. At midnight the band played "Good Nite Ladies," and Lake Forest College bid everyone a HAPPY CENTENNIAL HOMECOMING, and closed its doors on the 1st Century, to plan and prepare to open them in 2056 for the 200th Homecoming Celebration.

Alpha Phi float

A D Pi float

Chi O float

Lake Forest whips Augustana, 26-15

Phi Delt float

Homecoming chairman, Joe Petrzilka

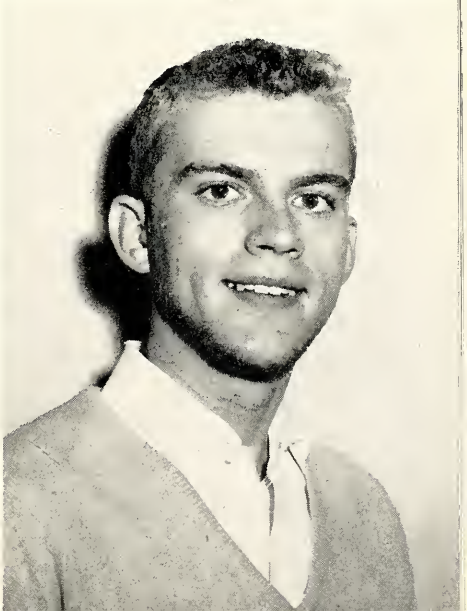

Dr. Paul J. Tillich, *prominent theologian* gave Bross Foundation lectures

Special Centennial Events

Herbert Block, *noted cartoonist,* Dr. Johnson and others at the Public Affairs Institute

"Count" Basie and Band

Ron Banas and "the Count"

Coach Erickson and Mr. Smith talk with coaches from Williams and Swarthmore after Centennial Basketball Doubleheader. Carleton was the other participating school.

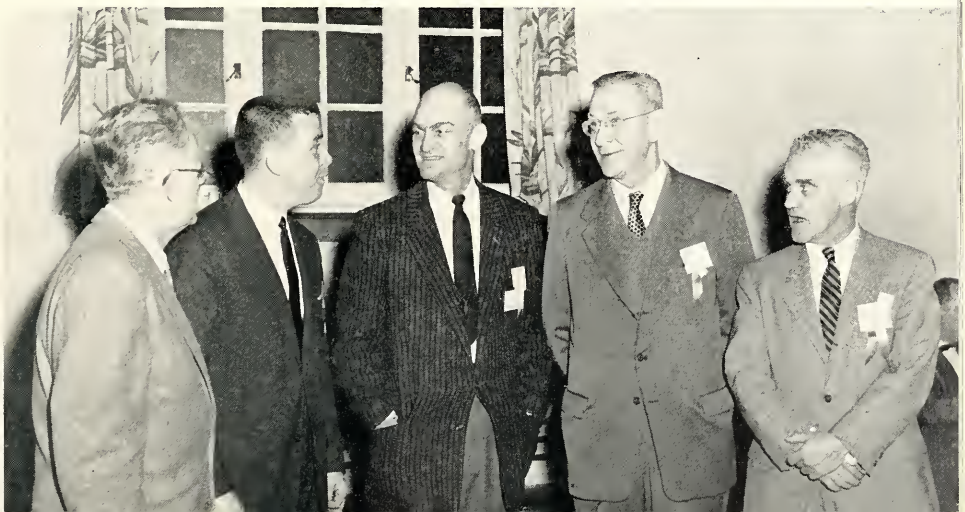

Song Director, Carol Gemuenden, accepts the trophy from Joe Petrzilka, Sing Chairman

Interfraternity Sing

Winning women's group, Chi Omega

Durand Institute was the scene of great excitement that Friday night, November 30, as the annual Sing began. All fraternities and sororities participated; each singing two numbers. Chairman of the Sing was Joe Petrzilka and his assistant was Margaret Neely. Among outstanding numbers were "When You're Smiling," Alpha Phi; "I Believe," Kappa Sigma; and "Wait Till the Sun Shines Nellie," Phi Delta Theta. Winners of the 56-57 Interfraternity Sing were Chi Omega, under the direction of Carol Gemuenden, and Tau Kappa Epsilon, Tom Roller being song leader. The Chi Omegas sang "Christopher Robin" and "Sister Susan;" the TKES sang "Happy Wanderer" and "Swing Low, Sweet Chariot."

M. Neely, Joe and Carol with *Director of TKES*, Tom Roller

Winning men's group, Tau Kappa Epsilon

VARIETY SHOW COMMITTEE

Seated on Floor: G. Ricci and P. Friend.

Seated: J. St. George, P. Ernst, E. Williams, and B. Robertson.

Standing: M. Athens, A. Buck, L. Clifton, B. McCain, S. Harkins, and B. Orr.

Variety Show

Variety Show Director, Paula Ernst, and *Centennial Chairman*, Ed Williams.

College Day

High school students were invited to Lake Forest for College Day on Saturday, March 30. This annual event gives prospective Foresters a chance to visit the campus and get a glimpse of college life. More than one hundred guests registered at Lois during the morning. First on the list of activities was a tour of the campus, followed by lunch at Commons. In the afternoon there was a discussion in the Chapel, where a panel of students presented a picture of college life and activities. A tea was held to allow the visitors to meet the professors and college staff; then they were invited back to Commons for supper. The Variety Show highlighted the day's activities. This centennial performance provided entertainment for all.

Chuck McNeil headed the College Day Committee which consisted of Steve Janick, Randy Dunn, Paul Cheng, Judy Hartley, Judy Plummer, Ruthane Bopp, Marilyn Kempsell, and Arlene Bitter.

COLLEGE DAY COMMITTEE

Seated: **A. Bitter, R. Bopp, J. Hartley, M. Kempsell, and J. Plummer.**

Standing: **S. Janick, P. Cheng, R. Dunn, and *chairman*, C. McNeil.**

JUNIOR PROM COMMITTEE

Seated: B. Cohen, J. Kwekkeboom, L. Bible, B. Shepherd, P. Ernst, M. McCarthy, and R. Wilhelm.
Standing: J. Cook, A. Solomon, and M. Neeley.

Juniors Dance at Belmont Harbor

Ron Banas and "The Hilltoppers"

Junior Prom King, Dick Gehrs, and Queen, Joan Kwekkeboom

Highlighting the LFC spring social whirl was the annual Junior Prom held on May 10. Approximately 175 couples danced midst the watery surroundings of the exclusive Chicago Yacht Club in Belmont Harbor. This 100th "lake voyage" of the prom was highly successful, providing a very entertaining evening for all the guys and gals on board.

The Hilltoppers, famed recording stars, topped the list of celebrated entertainers. This versatile quartet sang many of their hit discs, such as "P. S. I Love You," "Mari-Anne," and "Must I Cry Again." Supplying the music for the dance were Dan Belloc and his 14-piece orchestra and vocalists. Also featured in the floor show was comedian Johnny Matson, a noted nite-club and television humorist.

Reigning over the prom were Queen Joan Kwekkeboom and King Dick Gehrs. Joan, a Chi Omega, is a junior from Riverside. Dick, representing the Kappa Sigma fraternity, comes from Melrose Park. Other candidates for the royalty honors were Ruth Burkholder, Geri Ricci, Judy Hartley, Joanne Cimbalo, Chuck McNeil, Dave Abrams, Jim Dudley, and Tom Brennan.

Several new precedents were introduced with this year's prom. With the beauty of Chicago's shimmering lights reflected in the lake, the setting of the dance was a pleasant variant from the usual "on shore" locations. In addition to a "name" dance orchestra, the featured entertainment by the Hilltoppers and Johnny Matson set a second precedent. Dress, for the first time, was optional, thus establishing a third precedent.

Heading the prom as "captain" was Bob Cohen. Assisting Bob on various committees were Paula Ernst, location; Ron Banas, entertainment; Judy Cook, bids; Mike McCarthy, invitations; Louise Bible, decorations; Dick Gehrs, chaperones; Margaret Neely, tickets; Bob Shephard, publicity; Joan Kwekkeboom and Ed Trage, prom royalty; and Alan Solomon, chief petty officer. Miss Arlene Byrne and Mr. and Mrs. Robert Amaden were the chaperones.

Typical L F C girl, Lynn Clifton, A D Pi

The "most typical" guy and gal were announced at the Lettermans' Dance at the Glen Flora Golf Club. Andy Franks and Combo provided the music for the dance sponsored by the Lettermans' Club. Candidates other than Lynn, a sophomore from Wilmette, were Marlene McKim, Alpha Xi; Pat Wagner, Alpha Phi; Lorel Rice, Chi O; Lynn Reinier, Gamma Phi; and Joan Cervenka, IWC. Other contenders for the male title were Joe Schmitt, Phi Delt; Buster Lindsey, Delt; Paul Runkel, Kappa Sig; and Dave Umbach, TKE.

"Most Typicals'

Typical guy, Dick Gard

Clifford, Hampton, De Gaetano, and Johnson

What would you have done?

Lu, you're dreaming —

Sports

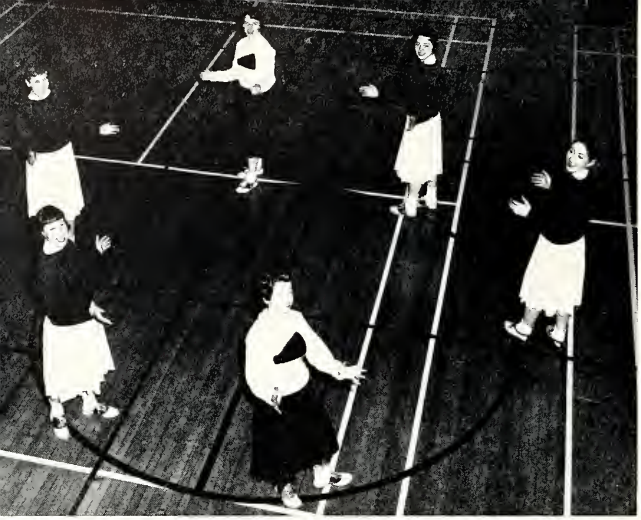

J. Duncan, P. Friend, L. Rice, M. Clifford, J. Kwekkeboom, and G. Galecki

Cheerleaders

"Fight for Lake Forest
Fight for the Red and Black
We'll take that ball
Right through them all
Nothing can hold us back
Fight! Fight! Fight!

We'll stand together
Loyal and ever true
We'll fight, fight, fight
For Lake Forest.
Fight for old L. F. U.
Fight!

This year's cheering squad consisted of eight truly interested leaders. Captained by Lorel Rice, a sophomore vet to the squad, were Gretchen Galecki, Pat Friend, Marilyn Clifford, Mary Hartwell, Jean Duncan, Jeannie Beacham, and Joan Kwekkeboom.

New cheers were worked out as well as new formations, as a necessity, for this year the squad was minus the male member whom it has had for the last four years. To inspire even more spirit, the fight song was played during meal time at Commons, and the cheers were printed and handed to the students as they came into the games.

The cheerleaders tracked through ice and snow to go to "away" games, and they even sent "Good-luck" telegrams to the team when, because of the distance, they were unable to attend.

The girls in the White and Red Sweaters were faithful side-line spectators at all home games, leading the crowd in cheers that encouraged our boys to fight for the glory of the Red and Black.

Gretchen and Pat lead cheer at basketball game

J. Kwekkeboom, L. Rice, M. Clifford, M. Hartwell, J. Beacham, J. Duncan, G. Galecki, and P. Friend

28

Football

The static atmosphere of Farwell Field when the Forester eleven gain a few yards, and even more engulfing while anticipating the capture of a long pass by a receiver in touchdown territory; the agonizing disappointment of a fumble; the cheers accompanying the recovery; the delirium of a seesaw game with the ball and the score frequently changing hands; the warm excitement of a win: all are thrills never to be duplicated but in college football.

Under the leadership of Coach Alvin Hanke, and with sixteen returning lettermen, the Lake Forest football squad placed fifth in C C I standings. The Big Red players broke even, fighting their way to a seven win - seven loss record for 1956.

Ranking high in the C C I final statistics were: Ed Chvatal, punting; Doug Kay and Ed Williams, passing; Dick Busscher, receiving; and John Hartford and Harley Wahl, scoring. Sta-

Coach Al Hanke

First Row: R. Gawrys, D. Kay, J. Stremple, D. Gehrs, D. Herz, E. Williams, R. Dunn, J. Werneske, and J. Hartford.
Second Row: B. Day, D. Busscher, B. Moroney, Clark, D. McElvain, D. Durkee, P. Strasburg, C. Reibold, D. Zach, and S. Miller.
Third Row: D. Hansen, D. Feeney, G. Hendy, J. St. George, M. Dau, J. Krebiel, B. Chambers, C. Herda, and D. Abrams.
Fourth Row: J. Pool, H. Wahl, E. Chvatal, B. Brady, J. Borre, M. Henry, J. Gibson, and B. Prosek.

tistics, however, do not tell the whole story of the season: There was halfback Harley Wahl's 101-yard run on the opening kickoff of the Homecoming game. Also to be remembered was the performance of co-captain Danny Herz as he made All-Conference guard for the third consecutive year.

Lake Forest's strong line and the excellent passing of Doug Kay and Ed Williams greatly aided the team. Much credit must also be given to the unsung heroes of the gridiron. Randy Dunn, Jerry Werneske, Jim Borre, Mike Dau, and Dick Gehrs all played consistently good games. These and many others like them made the squad the sportsmanlike, hard-hitting team that it was.

With the closing of this year, lettermen Dick Busscher, John St. George, Dan Herz, Ed Williams, John Stremple, Ed Chvatal, and Ron Gawrys will leave collegiate football behind them, marking a distinct loss to the Big Red.

Wrestling

Coach Hanke and matmen

The Lake Forest wrestling season was concluded as the Foresters battled their way to fourth place in the conference meet at Carroll. The team's record, 1-11 featured the steady improvement of the squad that was formed just a year ago. With only four experienced men returning from the previous season, Coach Al Hanke faced a huge problem of building a contender. His success in meeting this problem was evident as the team progressed through the season. The high point of the season was the University of Chicago match, when the Foresters romped the Maroons 22-10.

Lake Forest dropped close decisions twice to Carroll, Elmhurst, and Beloit. With a break the Foresters could have won any one of these matches. Opposition faced by the Foresters included Marquette University, Loras College, and the C C I powerhouse, Wheaton.

On February 26 Lake Forest traveled to Carroll for a warm-up for the C.C.I. The Foresters dropped the match 22-11. All of the Forester winners used this match as a springboard to the high finish they had the following Saturday on the same mat. Randy Dunn and Leroy Wilkinson beat their opponents, while Dick Knudson pinned his opponent.

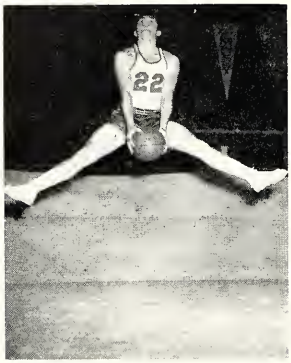

Coach Erickson and starting six

Varsity Basketball

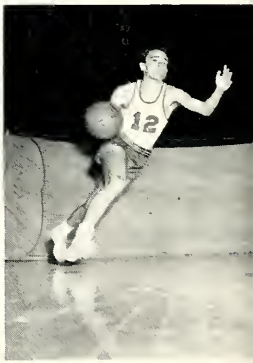

First Row: B. Kotas, D. Jacobs, J. Thomas, J. Lindstrom, and R. Martin.
Second Row: J. Dudley, D. Mathis, R. Bond, K. Lindsey, and J. Hermann.

Most Valuable, Dave Jacobs

23
22
33

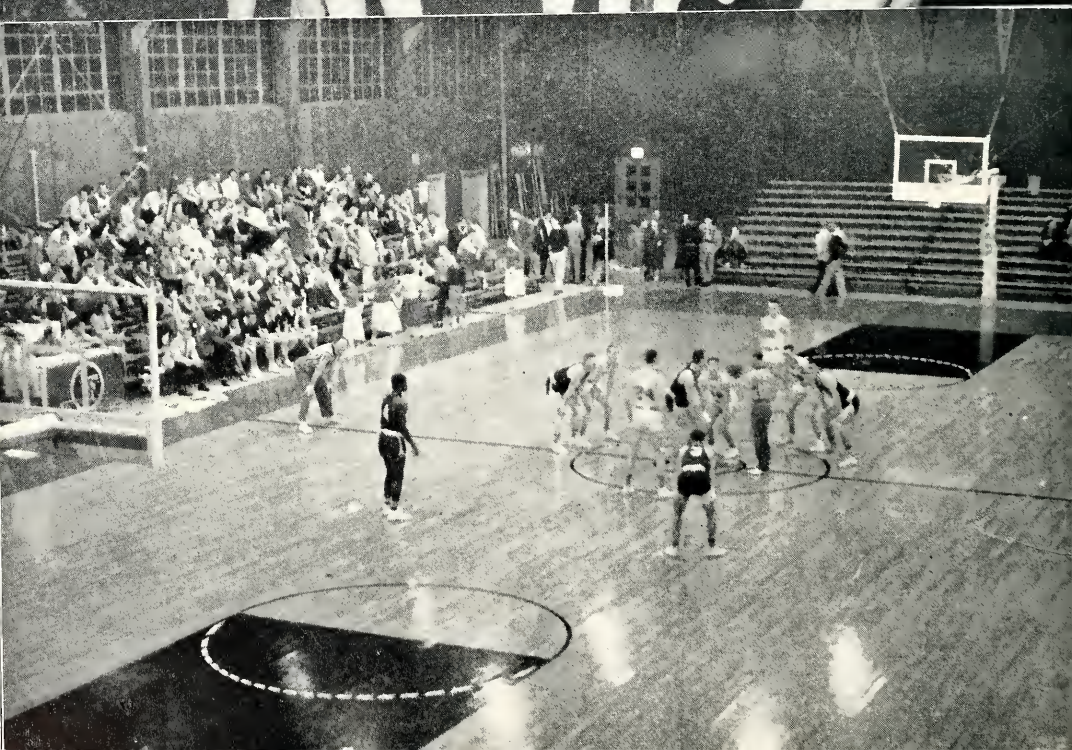

7
2
9

Track

TRACK TEAM

First Row: John Wilhelm, Neil Martin, Dean Hayes, Randy Dunn, and Coach Hanke.
Second Row: Ben Philbrick, Roger Wilhelm, and Jim Wilson.

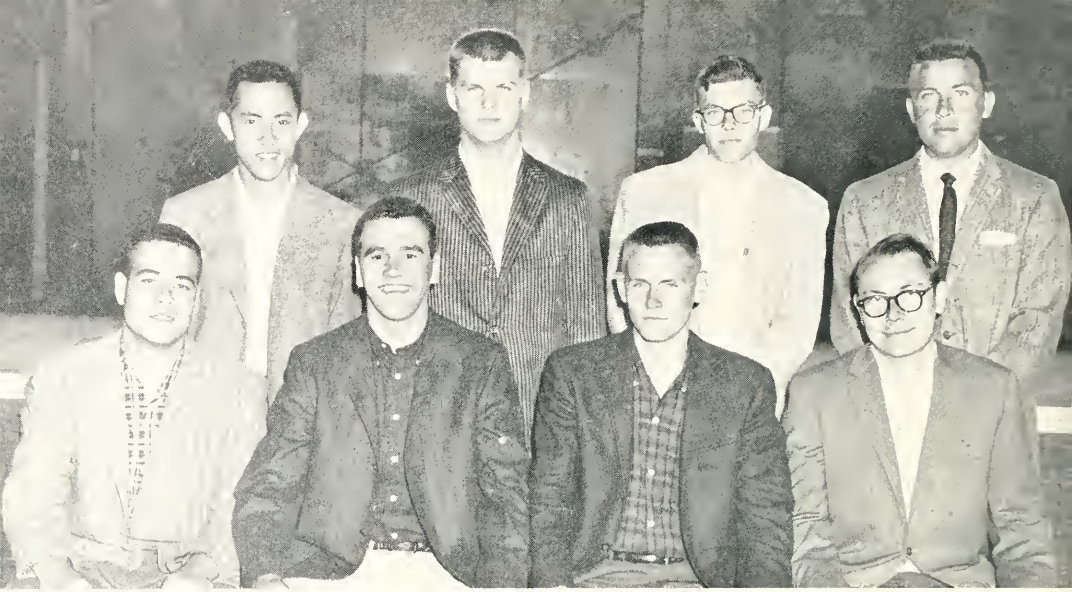

First Row: T. Procter, B. Kotas, W. Johnson, and B. Day.
Second Row: P. Cheng, P. Strasburg, J. Barcroft, and Coach Erickson.

Varsity Tennis

Coach John Erickson

Coach Erickson's tennis squad made their best showing since 1951 by taking fourth in the C C I Conference finals here on May 17 and 18. Wheaton gained top honors in the big meet with 15 points, while Millikin came in second with 9, Augustana took third with 6, and then came the Foresters with 4, followed by Carroll, Elmhurst, North Central, and Illinois Wesleyan in that order.

Bob Kotas made the outstanding individual contribution to the Lake Forest cause by beating Meling of Illinois Wesleyan, 6-1, 6-2, and then downing Schroeder of Millikin in the semi-finals, 6-0, 4-6, 6-1, to win his way into the finals. In the finals of division 4, Kotas lost out to Killey, of Wesleyan, 6-2, 6-4.

In division 2 of the doubles, Johnson and Procter of L F C advanced to the semi-finals before losing out to Wennersten and Hultgren of Augustana, 6-4, 6-2. Bawer and Kotas were defeated in division 1 of the doubles as they lost out to Heiss and Coe of Millikin, 10-8, 6-1. It was a great climb over the Forester showing of a year ago when they finished last in the meet.

Coach John Breen

Varsity Baseball

This year's baseball squad, headed by Captain Tom Schilling, began Spring practice with both veterans and new men. Pitchers coming back from last year's squad were Jim Haiz, Phil Holubek, Dick Baughman, and Dave Jacobs. Three freshman pitchers were Don Zach, Dale Edwards, and Kevin Moore. Chuck Thompson, a transfer from Colorado, also served in this capacity. Doug Kay was catcher, as was Jim Dudley. In the infield Hank Amidei was at third base, Jim Fouts was shortstop, Harley Wahl was at second, and Jim Hickey was at first base. Ted Sares, John Overgaard, Jim Mullins, and Alf Lundeman were assets to the team. In the outfield were Don Jensen, left field, Dick Durkee, Joe Hoffman, and Captain Schilling, center field. In spite of the rain and bad weather, the Foresters had a good season.

First Row: D. Kay, T. Schilling, H. Amidei, D. Peo, K. Moore, H. Wahl, D. Zach, J. Overgaard, and J. Hoffman.
Second Row: J. Haiz, D. Jacobs, C. Thompson, J. Dudley, J. Hickey, P. Holubeck, T. Sares, J. Fouts, D. Jensen, and D. Maher.

Now where did those girls go?

Foresters enjoy an outing

I think I forgot the sandwiches, Thom.

Bud and Bliss

Oh, I broke a fingernail!

H. Amidei, L. Wilkinson, B. Galitz, Dr. Loess, R. Martin, F. Friedman, and A. Bathrick.

Varsity Golf

The golf team wound up their 1957 season by placing first in the College Conference of Illinois with a total of 618 points. The C C I tournament capped a season of nine wins and one loss. The final match preceding the conference tourney was a 9 to 8 victory over Carroll on May 15. The average scores of the first six Lake Forest players were in the 70's for the entire season.

Carl, Don, Judy and Chuck

"I am a gay Ranchero"

Basketball aspirants

J. Jacobsen, D. Kay, J. Krebiel

Letterman's Club

Officers of the club were: Doug Kay, Jim Jacobsen, and John Krebiel. In addition to sponsoring the dance at the Glen Flora Golf Club, the group also had the food and cake concession at the games.

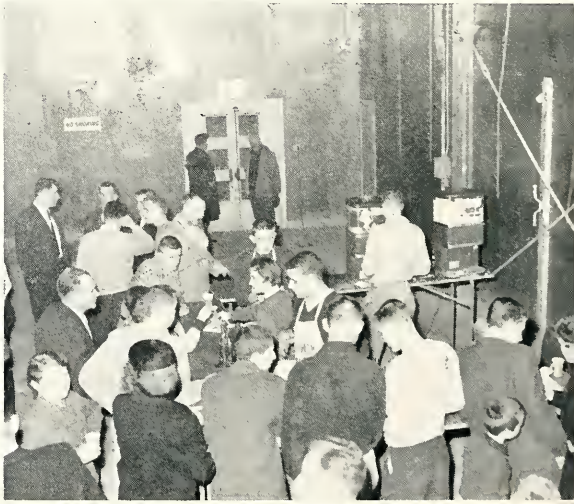

Selling at a game

Athletic Board of Control

E. Cleary, D. Kay, T. Schilling, J. Jacobsen

Intramural Board

B. Kotas, A. Bathrick, T. Schilling, P. Cheng, B. Mordini, D. Kay

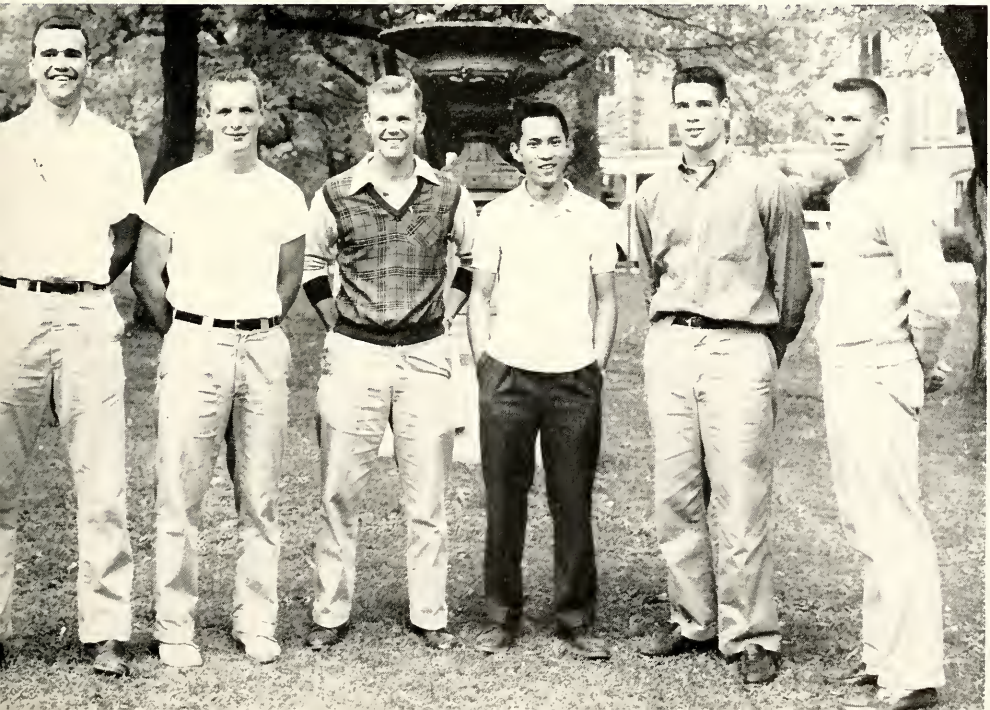

Seated on Floor: R. Lizzardro, L. Jackson, and M. Hunt.
Seated: B. Brinkman, J. De Amato, J. Lofstrom, H. Goldberg, M. McKim, B. Sharlog, J. Kwekkeboom, and G. Ricci.
Standing: M. Clifford, M. Hartwell, B. Dierberger, C. Hyde, L. Vaux, C. Segur, B. Davis, J. Brown, and B. Way.

In Front: G. Galecki, J. Howard, L. Rice, P. Friend, and G. Harbinson.
Seated: J. Plummer, C. Bowles, K. Kusander, D. Kimball, K. Smith, M. Van Lanen, J. Anderson, and M. Lindquist.
Standing: C. Goff, K. Meidell, B. Bloemendaal, N. Pettet, and B. Koplos.

W A A

"To create and to further an active interest in sports and to foster the highest type of college spirit and sportsmanship" is the purpose of the Women's Athletic Association. Girls achieve membership to W A A by participating in the various sports tournaments held during the school year. Points are given for sports participation, cheerleading, and game officiating; a total of 250 points are needed before a girl can be initiated as an active member of W A A.

Serving on the executive board for 1956-57 were Kai Meidell, president; Marge Tegtmeyer, vice-president; Carole Goff, secretary; and Gretchen Galecki, treasurer.

Team sports sponsored by the W A A are basketball, hockey, volleyball, bowling, and softball. Individual tournaments in tennis, badminton, and table tennis are other sports activities offered to L F C women. Both members of sororities and Independent Women's Club are eligible to join this organization.

The winners of the various tournaments receive trophies. These presentations are awarded at an annual banquet sponsored by the W A A and the W S G A.

Alpha Phi basketball champs

Gamma Phi Beta volleyball champs

Chi Omega baseball champs

WOMEN'S TENNIS TEAM

First Row: L. Young, V. Topke, P. Kaari, C. Hyde, and M. Lau.

Second Row: D. Kimball, B. Brinkman, L. Weyrough, M. Allen, M. Hartwell, and S. Calaham.

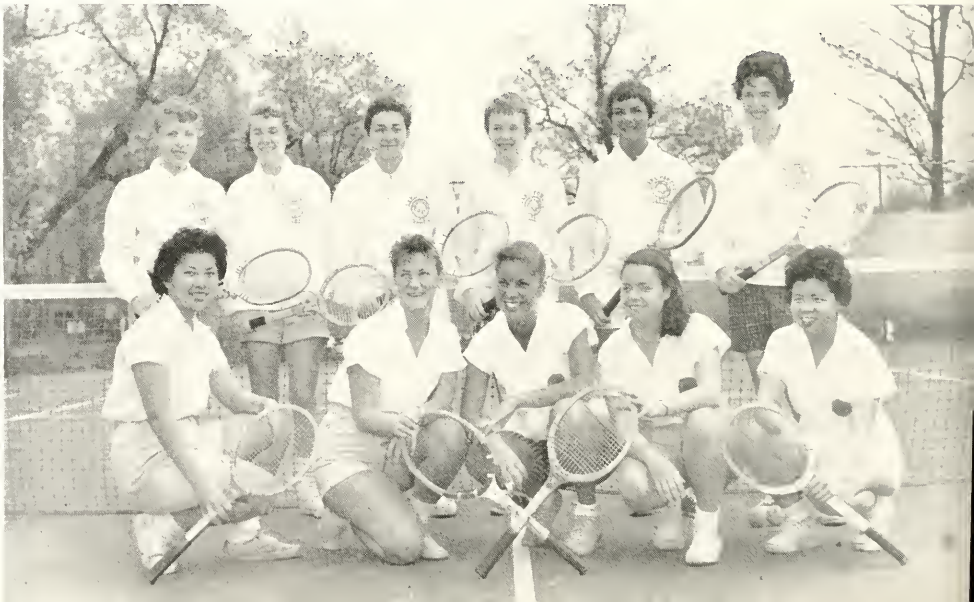

LAKE
FOREST
COLLEGE
SOUTH CAMPUS

Organizations

On Floor: K. Miller, E. De Gaetano, L. Bible.
Seated: P. Klein, P. Cheng, M. Kempsell, D. Edwards, G. De Herder, B. Orr, P. Haines.
Standing: S. Cassell, M. Neeley, D. Abrams, R. Giles, J. Jacobson, R. Holmberg, B. Way, D. Cummings, C. McNeil, D. Hacke, J. Childers, and B. Prosek.

Student Congress

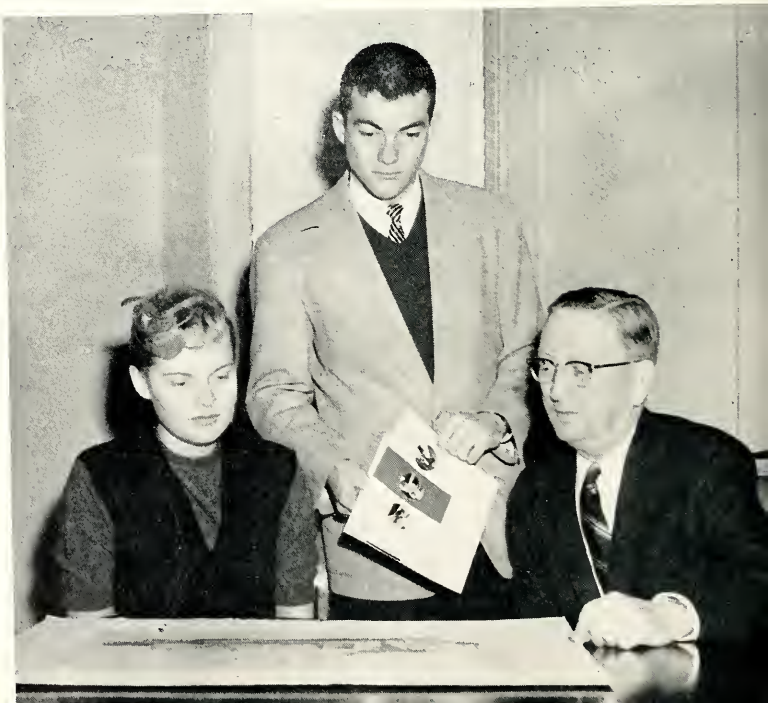

Congress president, Dick Gehrs discusses development plans with Dr. Johnson and student, Tonie Ferm.

Dave Mathis, president; Barb Larsen, secretary; Jack Wilson, vice-president; and Steve Janick, treasurer.

Class of 1960

Harley Wahl, president; John Krebiel, vice-president; Gail De Herder, secretary; and Dan Cummings, treasurer.

Class of 1959

Class of 1958

Bob Cohen, president; Alan Solomon, vice-president; Michael McCarthy, secretary; and Robert Shepherd, treasurer.

Simply can't pick a brand

Try our brand

Watch those boys, Eddie

Leigh and Kim

Panhellenic Association

With the leadership of Joy Wright, president, and Miss Helen Clarke, Dean of Women, Pan Hell spent most of the year making decisions and rules for deferred rush next year. Pan Hell and I F C were co-sponsors of the I F C - Pan Hell Dance in November. A Panhellenic pledge entertainment was held which proved to be fun for all participating groups (especially actives).

First Row: M. Kempsell, L. Rice, J. Wright, M. Van Lanen, and C. Heerman.
Second Row: M. Neeley, J. Howard, N. Bell, and J. Anderson.
Not Pictured: E. Gianopolus.

Center: M. Clifford, D. Lemcke, B. Walsh.
K. Miller, C. Gemuenden, G. Galecki, J. Kwekkeboom, L. Bible, B. Templeman, M. Hartwell, J. Christie, L. Rice, G. Wasson, P. Klein, V. Chernals, and M. Van Lanen.

"Hush little baby; don't you cry.
Even the angels in the sky
Gladly trade their harps of tin
Just to wear a Chi Omega pin."

Much of the success of Chi Omega's twentieth year on Lake Forest campus was due to the leadership of the president, Marge Van Lanen, and the other officers. The Chi O Bowery Party climaxed weeks of rushing; after new members were pledged, they were entertained at the Swedish Glee Club. The annual pledge dance was held at the Congress Hotel. Chi Os were in many activities. Kim Miller, Lorel Rice, Gretchen Galecki, and Marge Van Lanen were on the New Student Week committee. Planning Homecoming were Gretchen, Marge, Lorel, Judy Cook, and Paula Ernst. Paula reigned as Homecoming Queen. For the third consecutive year Chi Omega, singing "Sister Susan" and "Christopher Robin," won the I F Sing, under the direction of Carol Gemuenden. The TKEs and Chi Os had a great time working together on the Variety Show. Paula was director of the entire show. Juniors on the Prom committee were Joan Kwekkeboom, Louise Bible, Paula, and Judy. Kweks was Prom Queen. Ann Page

OFFICERS

J. Cook, pledge trainer; L. Bible, treasurer; M. Van Lanen, president; G. Galecki, vice-president; M. Tegtmeyer, and J. Holden.

was senior class secretary; Louise, St. Congress secretary; Gretchen, vice-president of W S G A. Lorel was on the Centennial Commission, and Val Chernals was on the St. Center committee. Other W S G A members were Barb Sweet, Jean Duncan, and Judy Cook, who was also news editor of the *Stentor*, and editor of the *Forester*. Bliss Walsh, C C I Track Queen, reported for the *Stentor*. Chi Omega cheerleaders were Lorel, Gretchen, Kweks, Mary Hartwell, Marilyn Clifford, Jean Duncan, and Jean Beacham, Miss Chicago Photoflash of 1957. Some other activities were Madrigal — Paula, Carol, and Betsy Tinker; Kweks, Paula, Marge Tegtmeyer, and Tonie Ferm were in plays, "Ah Wilderness!" and "Charley's Aunt." Chi Omega won the baseball championship. Marilyn Clifford was initiated into Alpha Lambda Delta. Alpha Lambs, Louise Bible and Judy Cook were initiated into Kappa Alpha on Honors Day. Gretchen Galecki was the only girl named to Who's Who. Graduating seniors were Gretchen, Ann Page, Marge Van Lanen, Jean Markwalder, Joan Holden, and Penny Perley. Near the end of the semester Chi Os, A D Pis and dates had a picnic at the Dunes.

XΩ

Grouped at Left: R. Cree, S. Lone, B. Sweet, S. Frelinger, and T. Ferm.
Grouped at Right: L. Seeberg, J. Duncan, and P. Ernst.
On Floor: A. Page, P. Perley, B. Tinker, B. Wessberg, J. Cook, and M. Hesbol.
Standing: K. Hortsmeyer, M. Tegtmeyer, K. Castle, and J. Markwalder.

J. Wright, president; E. Long, treasurer; K. Meidell, vice-president and pledge trainer; Betty Binder, secretary; and Carole Goff.

"I want to be a college girl, Mm, and a little
bit more,
I want to be a sorority girl, Mm, and a little
bit more,
I want to be a Gamma Phi, Then I'll ask no more
'Cause I'll have all that's coming to me
MM, and a little bit, MM, and a little bit, Mm,
and a little bit more."

Fall Rush Week was a busy time for Gamma Phi. The final party, held in Durand Institute, was the traditional cruise on the S. S. Gamma Phi Beta to the South Seas. Rushees were greeted at the "gangplank" by a variety of "sailors" and "islanders."

The year started off well for the Gammas with Lynn Reinier, Barbara Dunbar, Kit Graham, Debby Dickson, Connie Stafford, and Gail De Herder participating in New Student Week activities. Homecoming saw them capture the sweepstakes trophy for the second straight year. Dormitory elections found Carole Goff, Lu Brock, Ellie De Gaetano, Pat Friend and Gail De Herder with official duties. Vice-president Kai served as president and Carole Goff was secretary of W A A, aided by their sisters Lynn Reinier and Debby Dickson who were board members. The intramural volleyball championship was captured by Gamma.

V. Hall, L. Young, C. Goff, E. Krauteer, K. Graham, S. Calaham, S. Von Alt, L. Brock, J. Wright, E. Long, G. De Herder, and E. De Gaetano.
Standing: A. Matson, and C. Heerman.

Delta Chi was the variety show partner of this sorority. They represented the era between 1877-1897 in a skit entitled, "The Irony of It All." Staff members for the show included Carole Goff and Barbara Brown.

Other Gamma Phis in various activities during the year were: cheerleader, Pat Friend; Madrigal, Joye Wright and Ellie Long; Religious Emphasis Council, Lynn Reinier; Disciplinary Council and Contact Day Committee, Gail De Herder; Centennial Commission, Pat Friend, secretary; Parents' Day Committee Joye Wright; Phi Delta Theta Pledge Dance Queen, Barb Ruddock; and Alpha Psi Omega, Maria Worobec. Betty Binder starred as "Claudia" in the first Garrick play of the year. Vicki Hall and Stacia Von Alt were also active Garrick players, taking part in Children's Theater.

The Gamma contribution to the W S G A council included Ellie Long, Ellie De Gaetano, Vicki Hall, Adrienne Matson, Barbara Dunbar, Lu Brock, Carole Goff and Gail De Herder. Freshman class secretary Barbara Larsen and sophomore secretary Gail De Herder wore the Gamma Phi pin, Gail also president of Alpha Lambda Delta honorary. Ellie De Gaetano was a 1957 initiate of this society for freshman women.

ΓΦB

Seated: B. Brown, M. Allen, L. Reinier, A. Gallagher, M. Warobec, J. Cimbalo, M. Zoeick, B. Dunbar, P. Guthrie, P Friend, and K. Meidell.
Standing: C. Love, J. De Amato, and B. Binder.

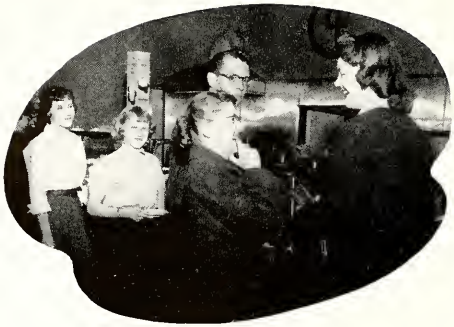

A Φ

"Alpha Phi is smiling now,
her eyes are shining, too.
And from her lips she whispers,
'Darlin, I love you.'
Alpha Phi is happy now;
Her dreams have all come true.
She has given her heart;
you and she cannot part,
For the boy that she loves is you."

The officers of Alpha Phi during the Centennial Year were: president, Joan Anderson; vice-president, Bev Way; secretary, Diane Benko; rush chairman, Nancy Bell; and treasurer, Mary Lindquist.

Early in November, the new pledges and dates were the guests of the actives at a dinner-dance at the Conrad Hilton Hotel in Chicago. This was only the beginning of a busy year, as its members were participating and winning honors in the following activities: President Joan served as president to W S G A, Val Fredenburg acting as treasurer. Other council members were Bev Way, Cathy Varga, Judy Feth, Mary Lindquist, Diane Benko, and Bette Bloemendaal. Members of the W A A cabinet were Gail Harbinson, Bette Bloemendaal, Dottie Kimball, Joan Anderson, Judy Hartley, Judy Howard, and Mary Lindquist. Judy Howard and Bev Way represented Alpha Phi in Panhellenic work, along with secretary Nancy Bell. Stu-

Seated on Floor: **J. Plummer, M. Lindquist and S. Babson.**
Seated: **B. Brinkman, C. Schields, D. Bagnolo, D. Benko, J. Feth, W. Bell, S. McKensie, B. Davis, and E. Below.**
Standing: **J. Anderson, P. Haines, and C. Leontios.**

Center: G. Gobble, and B. Bloemendaal.
***Seated in Front:* M. Lindquist, V. Kilkarie, and A. Oliver.**
***Seated in Back:* G. Wagner, K. Varga, D. Kimball, P. Srp, M. Minier, B. Way, J. Howard, P. Wagner, and J. Hartley.**

dent Congress meetings were attended by representatives Bev Way and Mary Lindquist. Judy Hartley aided the Centennial Commission throughout the year. Alpha Phis gaining membership in Alpha Psi Omega were Judy Feth, Judy Hartley, Gail Harbinson, and Caroline Shields. Judy Hartley was student director for "Claudia," while Judy Feth performed similar tasks during the production of "Charlie's Aunt."

Lois Hall, president Diane Benko, and Bradley officials Dawn Bagnuolo, vice-president and social chairman, and Mary Lindquist, treasurer, were Alpha Phis, as were counsellors Bev Way, Bette Bloemendaal and Val Fredenburg. Assistant news editor of *Stentor* was Judy Plummer; and Peggy Haines earned the Alpha Lambda Delta candle of excellent scholarship.

Homecoming float "Swinging to Victory in a Second Century" tied for first place, the Variety Show act with the Phi Delta Thetas taking second spot.

In intramural sports, Alpha Phi was champion in both basketball and bowling.

Bev Way represented the student body of L F C in speaking at the dedication ceremony of the new women's dormitory. She was also a delegate to the National Intercollegiate Association of Women Students convention at Michigan State University.

OFFICERS

J. Anderson, N. Bell, M. Lindquist, Bev Way, and D. Benko.

L. Clifton, S. Wilson, N. Pettet, H. Renouf, J. Childers, C. Bowles, L. Lingle, E. Gianopolis, K. Kusander, R. Burkholder, and J. Jones.

Evonne gingerly steps through the mud and brush.

M. Gaw, W. Fulde, B. Koplus, M. Rutherford, B. Sharlog, C. Segur, F. Redden, J. Lofstrom, M. Neely, S. Hitchcock, and G. Procter.

ΑΔΠ

E. Gianoplus, M. Neeley, F. Redden, M. Rutherford, and L. Lingle.

***On Floor:* C. Marshall.**
***Seated:* S. Stecker, M. Kempsell, C. Schleifen, M. McKim, G. Rohweder, J. Maxwell, and T. Alschuler.**
***Standing:* L. Vaux, and B. Meerschaut.**

"I'm going to build me a castle painted blue
and gold,
Going to have a lot of parties and joys untold.
Inlaid diamonds on the floor, Alpha Xi crest
above the door.
A man from L F I'm going to wed,
Going to change my blood from blue to red,
Entertain royalty until I'm old
In my castle painted blue and gold."

Picking up their bids following the formal Rose Party in Hixon Hall were new Alpha Xi Deltas Judy Brown, Terry Alschuler, Anita Bartell, Carol Hyde, Sue Hayner, Marlene McKim, Betsy Meerschaut, Ginger Mirabella, Sharon Joyce, Sharon Pinch, Gwen Rohweder, Sue Stecker, Sue Snider, Liz Vaux, JoAnn Houten, and Marilyn Rezney. The pledges were honored by the annual pledge dance at the Edgewater Beach Hotel on the lake front. Later, they entertained the pledge officers of all the sororities at an afternoon party in New Hall.

Homecoming and I F Sing time were busy periods for the Alpha Xis, planning and building their float for the parade and practicing their songs under Carole Marshall's baton. Christmas was caroling time at L F Hospital, followed by a mother-daughter gift exchange. Window-washing and general housecleaning in Student Center were the accomplishments of "Help Day." Stuffed animals and "I was a bad girl" signs were part of the traditional walk-out.

For first semester, Alpha Xi actives placed first in the Panhellenic scholarship ratings. In keeping with this, the first two rounds of the Coffee Ship Quiz fell to Alpha Xi.

Three new pledges accepted bids second semester: Connie Claxton, Phoebe Greenleaf, and Caroline Schwarz.

The Centennial Variety Show top honors were taken by the Alpha Xis who were paired with Kappa Sigma for a trip into the future. Following the victory, a party was given in the coffee shop for the winning organizations. A huge cake reading "Victory through the Future" was enjoyed by everyone present.

In the early spring, Alpha Xi celebrated its 64th anniversary with a Founders' Day luncheon in the Ambassador Hotel. This year's va-

ΑΞΔ

ried activities enriched the years of tradition behind them.

Some individual Alpha Xis who achieved distinction during the year included: Carol Schleifer, who was initiated into Beta Beta Beta national honorary; Joan Oelerich, Garrick player and member of Alpha Psi Omega; Nancy Brown, student director of Garrick production "The Adding Machine;" Marilyn Kempsell, Student Congress elections chairman; and Liz Vaux, table tennis singles champion.

The organization leaders of the 1956-1957 year were: president, Carole Marshall; vice-president, Joan Oelerich; rush chairman, Marilyn Kempsell; recording secretary, Carol Seaman; corresponding secretary, Gerry Ricci; and treasurer, Kay Smith. With these capable girls, Alpha Xi Delta enjoyed a memorable year at Lake Forest.

Seated: C. Claxton, K. Smith, S. Snider, V. Mirabilla, J. Brown, C. Schwarz, and P. Greenleaf.
***Standing:* M. Rezny, and S. Joyce.**

Progress is the keyword when speaking about the Independent Women's Club. It is a group of young ladies who always try to take forward steps in becoming mature women, women who are ready to meet what lies ahead of them after their memorable days at Lake Forest are over.

No organization can be of any value unless its officers exude the spirit of friendship and loyalty. This year's Independents were lead by a hardworking and devoted group of officers who possessed just that kind of spirit. Armed with these qualities, the officers became the backbone of a club which worked right beside them. These women enjoyed invigorating friendships; and as friends, they learned together, had fun together, and grew together.

Helen Goldberg, president of the Independent Women, acted not only as organizer and leader of I W C, but also as a leader on campus. Arlene Bitter, vice-president; Joan Johnston, treasurer; Arlene Vollen, social chairman; Mary Crone, secretary; and Tita Minuzzo, corresponding secretary, are to be congratulated for their fine job, too.

The Independent Women's Club thinks of itself not as an isolated organization, but rather as an integral and integrated group of students desiring to promote the academic, cultural, and social life of the entire Lake Forest College.

On Floor: M. Crone.
Seated: A. Vollen, J. Johnston, H. Goldberg, T. Minuzzo, and A. Bitter.

Seated: H. Goldberg, R. Bopp, P. Bertram, C. Freeman, F. Axelrod, S. Tryon, T. Radabaugh, S. Golosinec, and J. Glasser.
Standing: A. Anderson, and M. Hunt.

Center: B. Dierberger, J. Cervenka, and J. Johnston.
Seated: D. Maker, M. Crone, A. Vollen, and T. Minuzzo.
Standing: R. Lizzadro, and A. Bitter.

IWC

First Row: J. Howard, L. Rice, C. Marshall, N. Bell, M. Neely, and C. Heermann.
Second Row: B. Cohen, M. Van Lanen, J. Wright, J. Anderson, B. Witt, C. Seaman, and A. Matson.
Third Row: Wink Nolte, T. Roller, L. Madden, J. Jacobsen, E. Cleary, and Frank Rhode.

The Interfraternity-Pan Hell Dance was held at the Michigan Room of the Edgewater Beach Hotel. Foresters danced to the music of Johnny Marlowe's band at the "Grecian Fantasy."

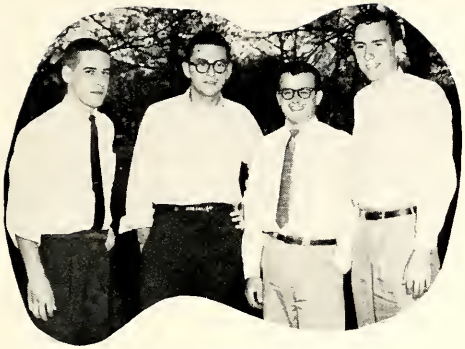

Interfraternity Council

OFFICERS

Jim Kinney, Emmet Cleary, Frank Rhode, and Jim Jacobsen.

First Row: B. Cohen, W. Nolte, F. Rhode, and E. Chvatal.
Second Row: M. Henry, J. Kinney, K. Lindsey, J. Jacobsen, G. La Roi, E. Cleary, and T. Roller.

OFFICERS

Fred Engstrom, Jim Kenney, Bob Shepherd, and J. Hurst.

First Row: P. Quigley, L. Miller, D. Cummins, F. Engstrom, and J. Kinney.
Second Row: J. Hartford, D. Roeper, J. Werneske, J. La Sorella, R. Koser, and B. Rediske.
Third Row: J. Schmitt, J. Hurst, T. Adams, D. MacDonald, J. Jensen, D. Knudson, J. Kinney, D. Henderson, D. McGinnis, P. Anen, K. Moore, O. Bond, D. Childs, R. Banas, B. Hanck, and B. Olson.

Around Piano: J. Newell, J. Harz, B. Shepherd, D. Nathis, and D. Corwine.
Seated: K. Larsen, Dr. Jacobs, R. Giles, and D. Dootson.
Last Row: A. Bathrick, J. Dudley, J. Krebiel, J. Hardy, M. Pryor, and N. Witt.

ΦΔΘ

At Piano: D. Feeney.
Around Piano: M. Rake, D. Burkholder, M. Dau, and E. Cleary.
Around Table: F. Hahn, C. Benson, and F. Wuatt.
In Back: F. Rhode, D. Smith, G. Metcalf, R. Thompson, D. Bjorgo, and E. Williams.

Seated: C. Herda, D. Holmberg, B. Prosek, G. Hendy, D. Gard, M. Athens, and T. Schilling.
On Floor: R. Cegelnik, G. Erickson, J. Grey, D. Burkholder, D. Libby, N. Stinholt, B. McCain, M. Siavelos, D. Kay, D. Abrams, M. Duu, J. St. George, and D. Beshack.

ΦΠΕ

OFFICERS
E. Cleary, J. St George, and E. Williams.

First Row: B. Lind, R. Kempner, B. Milford, and L. Cord.
Second Row: P. Kuhlman, W. Nolte, J. Boles, and B. Orr.
Third Row: J. O'Neill, D. Rutz, K. Lindsey, D. Peo, H. Rautenberg, R. Baughman, and T. Brennan.

OFFICERS

First Row: Jerry Ferm, Wink Nolte, and Tom Olson.

Second Row: Lauren Johnson, Ken Lindsey, Bill Hawes, and Ray Agrilla.

ΔX

First Row: T. Olson, and J. Hoffman.
Second Row: D. Badamo, R. Agrilla, B. Mordini, J. Wilson, and N. Jensen.
Third Row: L. Johnson, B. Bush, J. Ferm, P. Holubeck, B. Hawes, M. Henry.

K Σ

Don, Chuck (rather bored) Thom and alum, Bob Leishman.

On *Floor*: B. Day, E. Trage, M. Moorad, J. Stremple, D. Moorad, and J. Heims.
Second *Row, Seated*: F. Metcalf, E. Johnson, J. Wilson, R. Runkel, J. Briddle, R. Clifford, and B. Bush (far right).
Third Row: S. Janick, S. Miller, K. Keller, C. Bickel, D. Edwards, T. Hine, D. Hamptom, F. Harvey, and S. Holt.

First Row: J. Doherty, J. Petrzilka, J. Krejci, J. Parsons, and D. Gehrs.
Second Row: D. Warning, D. Walnath, W. Kuhn, R. Gawrys, M. McCathy, Sigfreid Boettel, J. O'Brian, and B. Cohen.
Third Row: J. Mullins, P. Strasberg, R. Wilhelm, B. Katas, T. Procter.

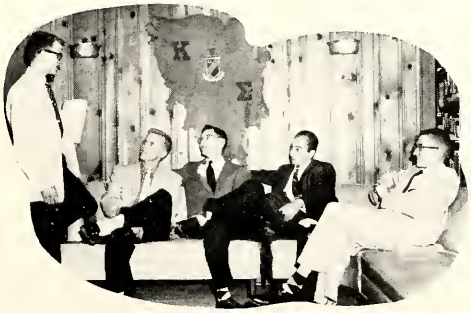

OFFICERS

Joe Petrzilka, Ron Gawrys, Roger Clifford, Don Moorad, and Mike McCarthy.

George, Jerry, Jim, Dick Claywell, and Dick Norton have a hash session.

Front Row: Dick Arthur, Phil Somerville, Jim Hood, Andy Cohen, and Gordon Grabow.

Seated: Jim Whitlock, Stan Wells, Bruce Spillar, Chuck Bodkin, Bob Groh, Don Hacke, Paul Cheng, Ken Cullings, Art Buck, Dick Norton, Lauren Madden, and John Overgaard.

Standing: Dave Lagerlof, George McArdle, Tom Tibbetts (at piano), Bob Golden, Chuck Brieschke, Don Watson, Paul Pihl, and Wally Leck.

TKE

OFFICERS

Paul Cheng, Jim Jacobsen, and Don Hacke.

Standing: Art Buck, Jim Whitlock, and Jay Hernley.

Front Row: John Pillar, Jim Beddia, Russ Albers, Paul Manning, and John Grout.

Seated: Dick Claywell, Bob McClercq, Chuck McNeil, George Chlebak, Tom McConnell, Tom Roller, Bill Mitchell, Jim Jacobsen, Warren Kutok, and Dave Price.

Standing: Stu Cassell, Jerry Spachner, Phil Zralek, Doug Heinrichs (at piano), Connie Reibold, Dave Umbach, Gale Harroff, Jay Hernly, George La Roi, and Jim Rea.

Centennial Commission

B. Cohen, J. Kwekkeboom, B. McCain, C. Segur, B. Orr, P. Friend, and E. Williams, chairman.
Not Pictured: L. Rice.

Student Center Committee

B. Prosek, V. Chernals, D. Gard, M. Hoffstetter, and H. Holmberg, chairman.

W S G A

Seated in Center: **J. Cook, M. Lindquist, B. Way, and L. Brock.**
Second Row: **B. Bloemendaal, J. Anderson, B. Dunbar, B. Hall, and C. Goff.**
Standing: **A. Bitter, G. De Herder, and E. Long.**

President of W S G A was Joan Anderson; vice-president, Gretchen Galecki; secretary, Arlene Bitter; and treasurer, Val Fredenberg. The big event of the year was the W S G A formal "Le Bal du Primtemps" at the Tower Club of Civic Opera building. Another event was the W S G A - W A A banquet.

STAFF

R. Clifford, T. Hine, L. Rice, and D. Moorad.
Not Pictured: Roger Thompson.

Placement Bureau

The Placement Bureau has four duties: 1) post-graduation placement, 2) part-time placement, 3) summer placement, and 4) alumni placement.

The most vital service which the Placement Office affords is post-graduation placement. This terminology is perhaps incorrect as the graduating senior is not actually placed, but is offered the opportunity of enlisting himself in many interviewing situations. Of the 143 candidates for degrees, well over half participated in these interviews. Over fifty firms availed themselves of this media of employment this year.

Second in importance is part-time placement. This year, approximately 260 part-time jobs were filled, ranging from yard jobs and window-washing to baby sitting and clerical work.

A considerable amount of summer placement is carried out in the Placement Office. The majority of opportunities for summer work is in the form of camp jobs; however, a limited number of fine summer jobs with reputable firms was handled by the department.

The situation seldom arises, but occasionally the bureau has aided alumni who were dissatisfied with their jobs in finding employment which was better suited to them.

This year's bureau was effectively directed by senior Thom Hine. Lorel Rice was secretary and other staff members included Don Moorad, Roger Clifford, and Roger Thompson.

Director, Thom Hine

Debate

RESOLVED: That the United States should discontinue direct economic aid to foreign countries.

This was the intercollegiate debate topic for the 1956-1957 academic year. L F debaters arguing this question affirmatively were: Margaret Neely, Jerry Ellersdorfer, Lauren Madden, Diana Major, Phil Zralek, and Steve Janick. Near the end of the season, Steve debated the negative side with other Foresters Roger Clifford, Phil Quigley, Jim Beddia, and Mike McCarthy. Coach Dr. Martin accompanied the teams to such places as Purdue, Illinois State Normal, and Bradley University, among others, on memorable trips packed with valuable experience.

Ron, Tom, Fred, Dan, Joan, Bud, and Brad

J. Beddia, M. Neely, Dr. Martin, R. Clifford, J. Ellesdorfer, P. Quigley, D. Major, P. Zralek, and S. Janick.

Beta Beta Beta

M. Moorad, G. La Roi, J. Grout, J. Grey, C. Bickel, C. McNeil, C. Schleifer, T. McConnell, P. Sap (on ground), H. Wakl, F. Harvey, J. Sawrell, Dr. Lunn, and C. Gemuenden.

First Row: A. Lundeman, J. Sawtell, Dr. Coutts, L. Young, and J. Hoffman.
Second Row: M. Moorad, B. Stauber, E. Short, E. Hoffman, F. Harvey, and N. Koshkarian.

SAAC'S

CABINET

***First Row*: D. Arthur, J. Rea, J. Duncan, S. Janick, and R. Clifford.**
***Second Row*: S. Young, J. Whitlock, P. Haines, C. Johnson, B. Davis, and J. McCord.**

C C C

College Christian Community, known as the C C C, began the year by sponsoring the first Freshman Camp to be held at Lake Forest. It was successful, and will be an annual affair.

Under the able leadership of Jim Rea as president, Art Buck as vice-president, Betty Davis as secretary, and Roger Clifford as treasurer, the C C C also started the Friday Night Movies.

In addition to regular meetings were the Spaghetti Dinner, Christmas Party and Spring Picnic. Exchange trips with Wheaton were instigated, and, it is hoped, will continue on for many years.

Yes, C C C has many memories . . .

First Row: B. Bailey, B. Tinker, A. Bartell, Careen Taylor, C. Segur, C. Schleifer, J. Oelerich, E. Long, J. Wright, C. Genuenden, V. Chernals, G. Procter, G. Galecki, J. Cervenka, and Mr. Thomas.

Second Row: C. Hyde, Camille Taylor, R. Bopp, C. Stander, E. Daniels, L. Van Wyngarten, R. Cree, E. Lee, R. Chernoff, E. Below, T. Ferm, B. Bloemendaal, L. Huggins, Judy S., and B. Dierberger.

Third Row: B. Parrin, D. Umbach, W. Brown, B. Jorgenson, T. Adams, J. Bostock, J. Ferm, D. Heinichs, B. Schmidt, T. Roller, J. Macke, L. Egdahl, M. Moorad, and B. Hanck.

Choir

Men's Chorus

First Row: M. Athens, M. Aivazzadeh, Mr. Thomas, director, D. Walrath, and S. Cassell.

Second *Row*: H. Wahl, T. Roller, B. Parrin, M. Moorad, R. McGinnis, T. Tibbitts, J. Whitlock, J. Spracner, and T. Olson.

Third Row: B. St. George, R. Holmberg, D. Olson, R. Albers, P. Holubeck, T. Hine, L. Madden, K. Keller, D. Zitzewitz, and P. Quigley.

Band

First Row: N. Martin, G. Grabow, and K. Hallberg.
Second Row: C. Bickel, L. Madden, and B. Hanck.

First Row: T. Adams, P. Bertram, P. Greenleaf, and R. Bopp.
Second Row: B. Mitchell, D. Adler, and G. Johnson.

Alpha Psi Omega

The annual banquet of Alpha Psi Omega was the scene of the recognition of students making outstanding contributions to the Garrick Theater during the year. Sheila Harkins and Dave Umbach received the best actress and actor awards; Nancy Brown, the award for the best play, "Ah Wilderness;" Judy Hartley and Jim Beddia, best character actress and actor. Supporting actress and actor awards were given to Paula Ernst and Stu Cassell. Caroline Schields received the technical award; Jerry Rojo was recognized as the senior contributing the most during all four years in all phases of theater work.

First Row: Mr. Converse, P. Ernst, J. Feth, G. Ricci, N. Brown, J. Rojo, C. Shields, and S. Harkins.
Second Row: D. Reeder, B. Stauber, L. Seeberg, B. Weiner, J. Hernley, M. Worobec, R. Kaari, J. Kwekkeboom, V. Hall, b. Binder, J. Hartley, C. Nelson, J. Oelerich, P. Friend, and H. Paravonian.

Joan Kwekkeboom (center), and Diane Reeder serve Rickard Widmark at the Garrick reception in honor of Widmark, Lake Forest alumnus and former Garrick player.

Garrick Plays

"Claudia"

"Ah Wilderness"

"The Adding Machine"

"Charley's Aunt"

A view from backstage

Mr. Converse, Dave and Joan take a break from rehearsals of "Ah Wilderness"

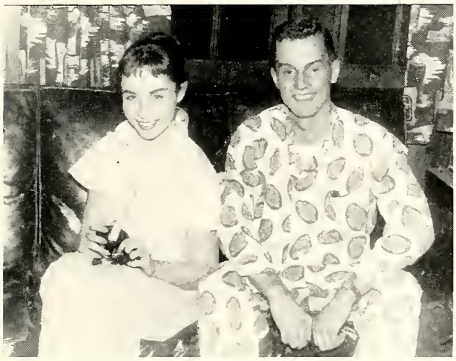

Judie and Paul, but really!

Science class

Lyn and Ruthann in room at New Hall

Tusitala

Tusitala is a literary magazine dependent on contributions of faculty and students. It was published in 1957 for the first time in three years, an outstanding achievement in our centennial year.

Sandy Jorgenson working on her mural in the coffee shop

TUSITALA STAFF

Seated: C. Varga, Dr. Hutchinson, and S. Harkins.
Standing: Mr. Nicholoff, R. Lizzardo, Dr. Dilkey, M. Hunt, Mr. Boyle, and C. Nelson.

NEWS EDITORS

First Row: J. Plummer, B. Koplus, and M. Rutherford.
Second Row: D. Walrath, R. Clifford, and D. Zitzewittz.

Stentor

Editor-in-Chief, Margaret Neely

Advisor, Dr. Gordon Milne

Business manager F. Metcolf, and assistant, R. Wilhelm

B. Davis, J. Cook, B. Bailey, R. Bopp, M. Crone, and Dave

Forester

Editor-in-Chief, Judy Cook

Associate Editors

Diane Major, Dave Henderson, and Bev Way

Seated: B. Way, B. Ruddock, and D. Major.
Standing: H. Wahl, J. Ellesdorfer, D. Henderson, and J. Cook.

Business Manager, Joe Petrzilka

Tags and Lauren

Alpha Lambda Delta

R. Bopp, D. Major, G. De Herder, E. De Gaetano, M. Clifford, A. Bitter, and P. Haines.
Not Pictured: L. Bible, J. Jones, J. Cook, and E. Vanoni.

Phi Eta Sigma

G. La Roi, R. Spencer, T. Sares, C. Bickel, S. Janick, and G. Johnson

Iron Key

The Iron Key Ceremony

First Row: J. Petrzilka, T. Roller, M. McCarthy, R. Clifford.
Second Row: J. Jacobsen, C. McNeil, Dr. Johnson, T. Hine, J. Schmitt, and G. La Roi.

J. Cook, J. Jones, M. Neely, L. Bible

Kappa Alpha

Winners of Emma O. Hass awards for scholarship
G. De Herder, R. Spencer, and E. Vanoni

Seniors

Leigh Cord, treasurer; Ann Page, secretary; Joe Schmitt, president; and John Viglietti, vice-president.

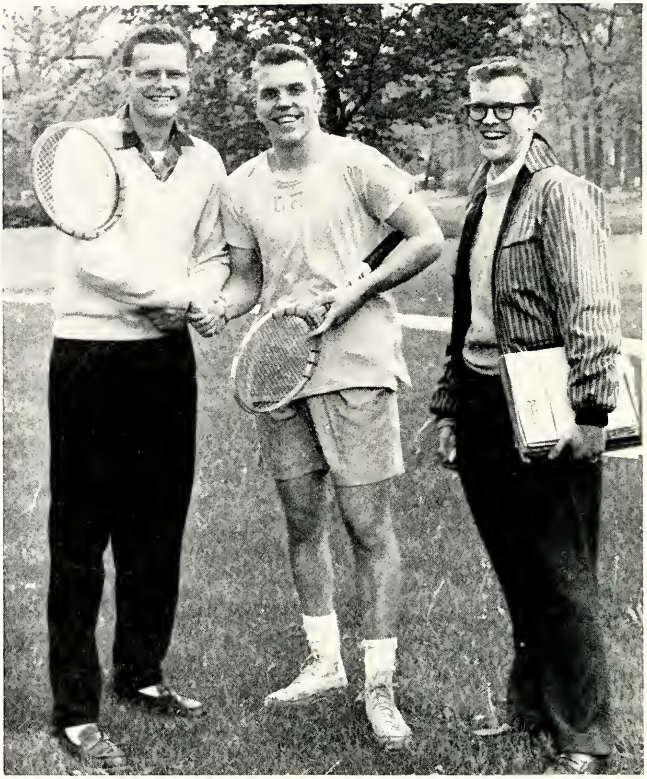

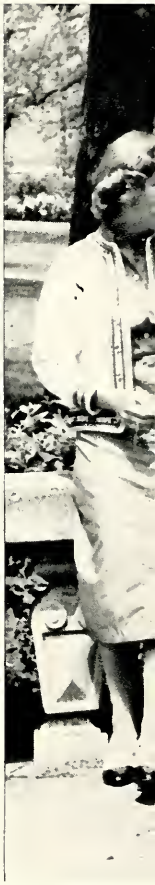

"Varsity" Tennis?

Hoogie and gals after senior luncheon at Commons

Joan Anderson

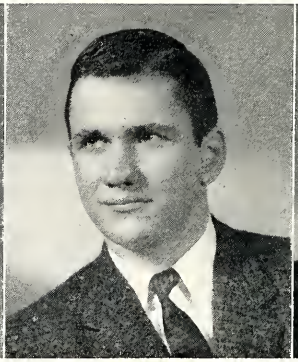

Roger Antes

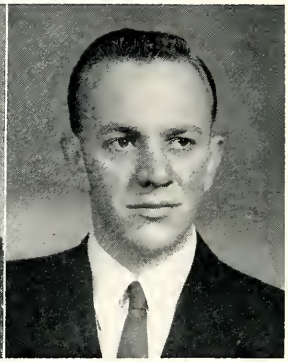

Dave Albers

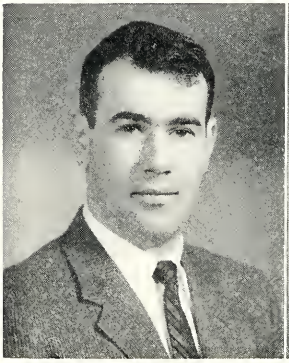

Gene Bagatti

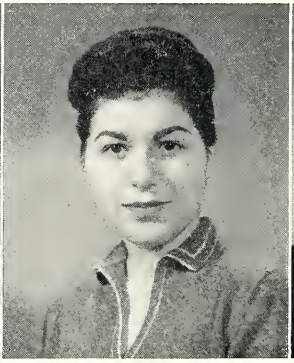

Dawn Bagnuolo

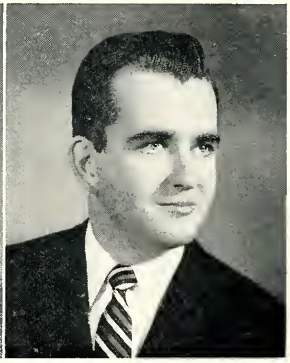

Bruce Barber

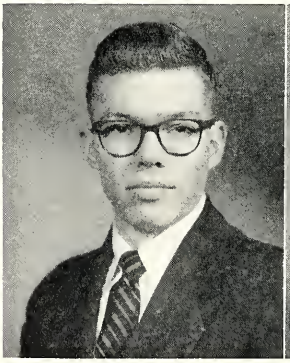

James Barcroft

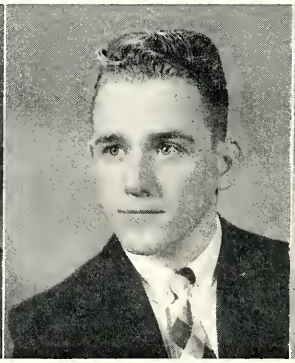

Donald B. Bauman

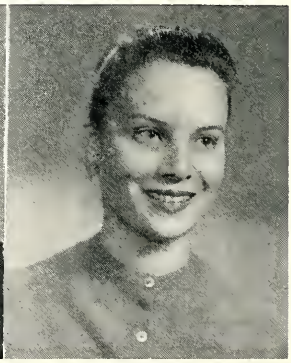

Betty Binder

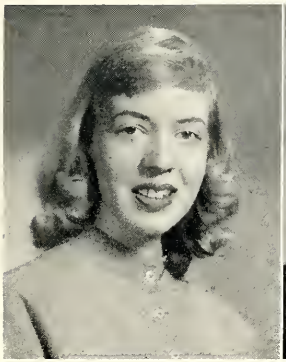

Arlene Bitter

John Block

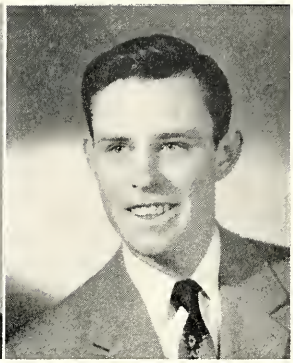

James Bruton

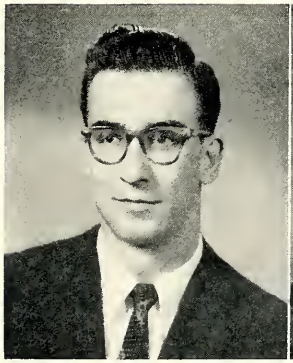

Richard Burkholder

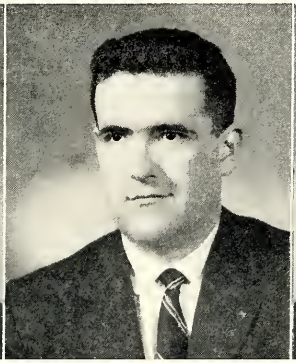

Robert Bush

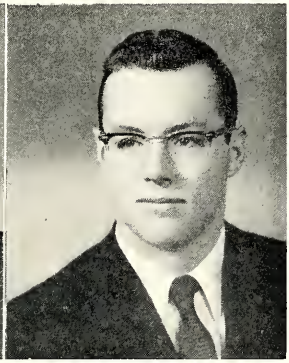

Richard Busscher

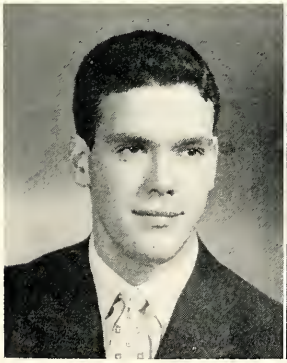

Tom Carr

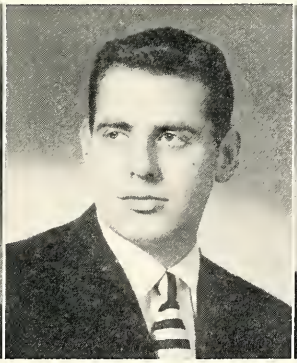

David Cella

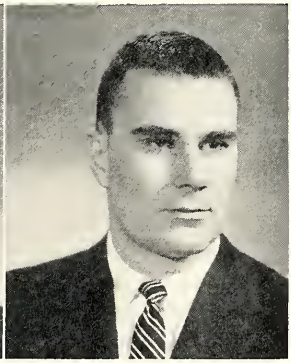

C. Everett Chambers

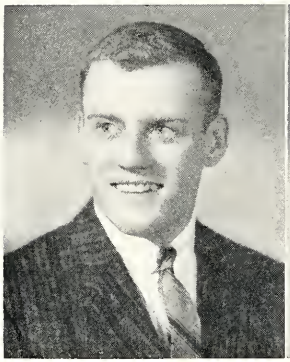

Edwin Chvatal

Doris Clauss

Emmet Cleary

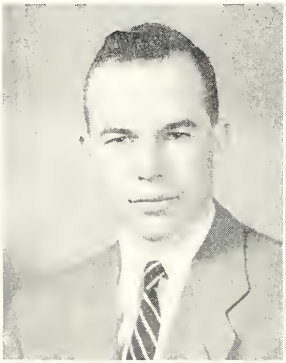

Leigh Cord

Suzanna Courser

Bette Crimmins

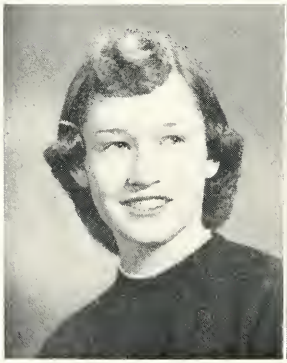

Rita Crose

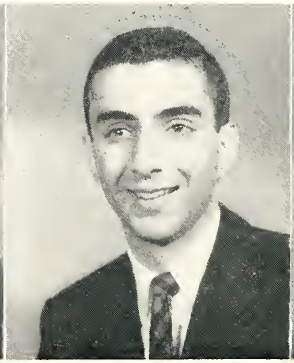

Joseph David

Janice Dittmer

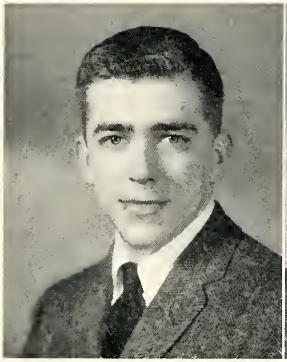

Arthur Drechsel

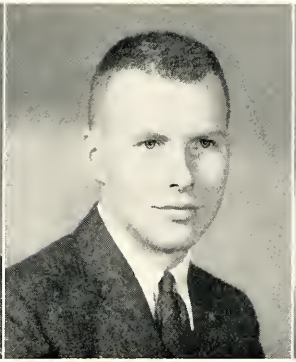

Frederick Engstrom

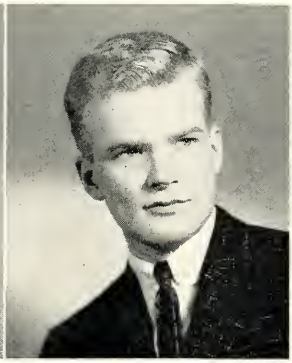

Jerry Ferm

Betty Folzer

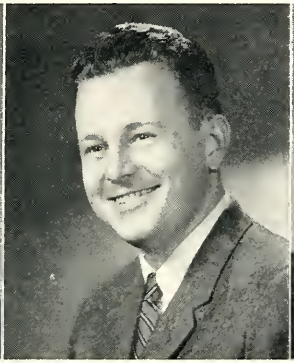

Gunnar Forrest

Valerie Fredenberg

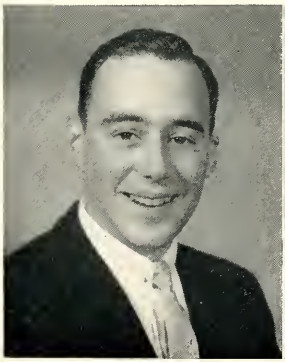

Frank Friedman

Joan Gallagher

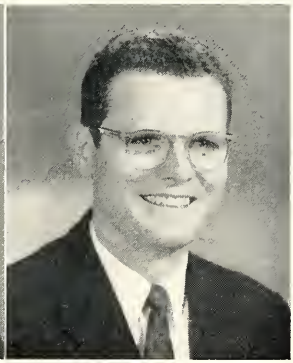

Richard Gard

Joan Garrity

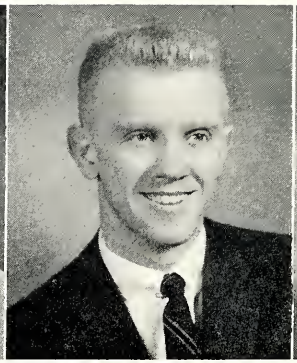

Ronald Gawrys

Helene Goldberg

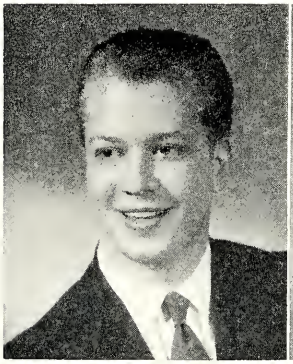

Robert Golden

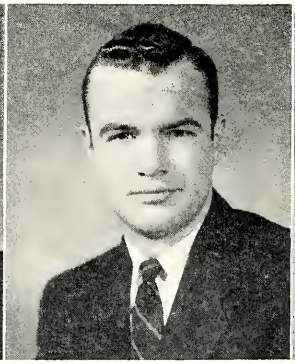

John Gray

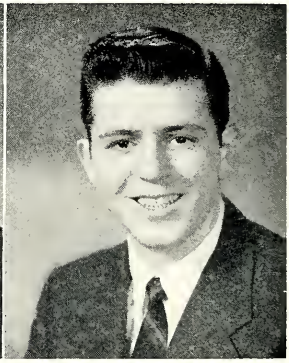

Francis C. Hahn

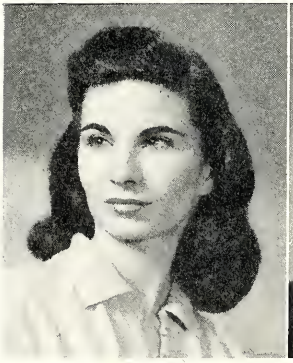

Sheila Harkins

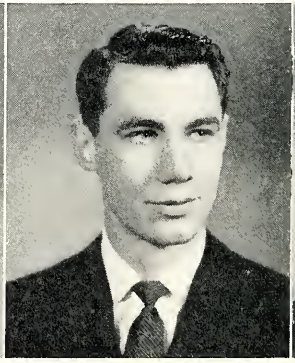

Gale Haroff

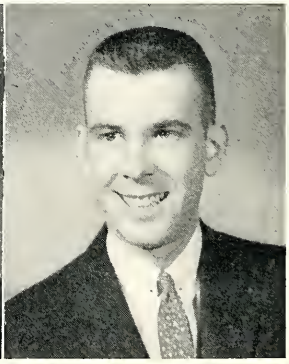

John Hawes

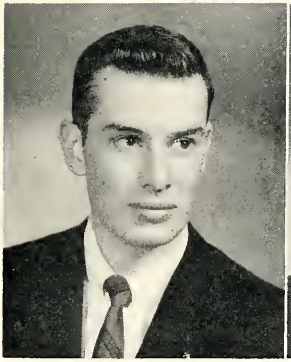

William Hawes

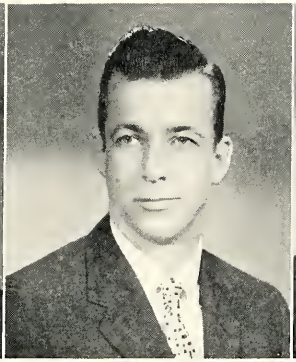

Harvey Hayden

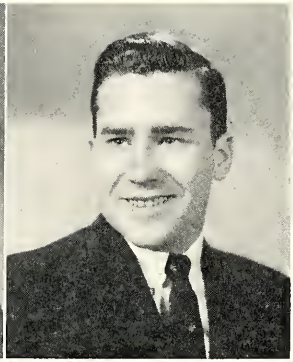

John Heims

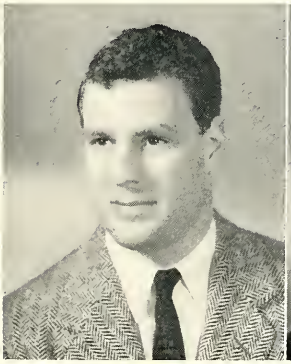

Daniel M. Herz

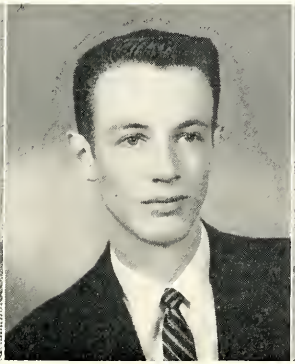

Thomas J. Hine

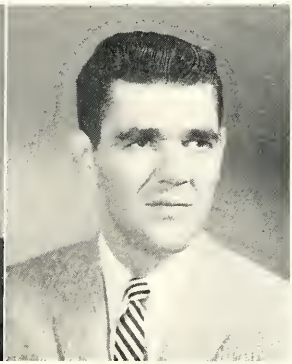

Ronald Hodapp

Joanne Holden

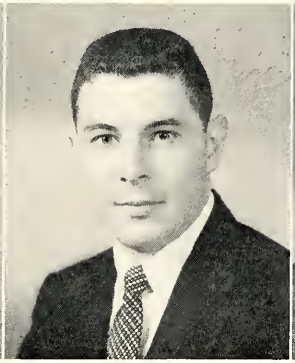

Jerry Hurst

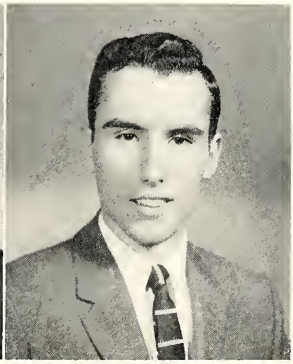

James Jacobsen

Sandra Jorgenson

Jane Reesman Jones

Fleur Lambert

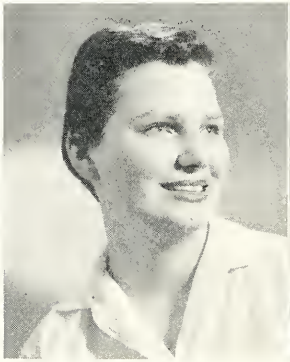

Mary Leuth

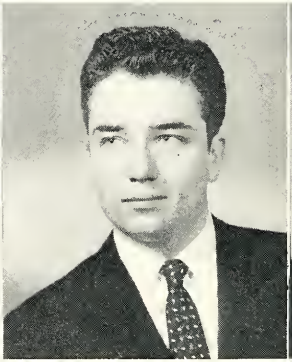

John Kammerer

Louise Kanian

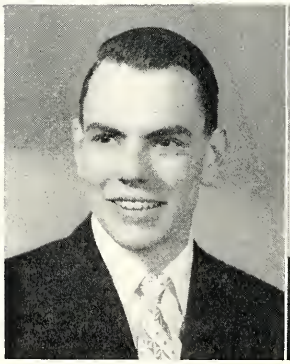

Richard Kirkpatrick

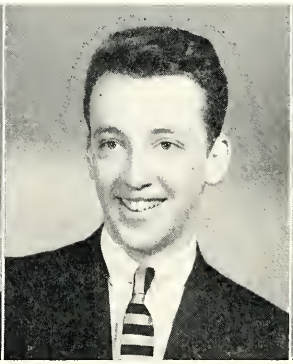

Rodney Lewis

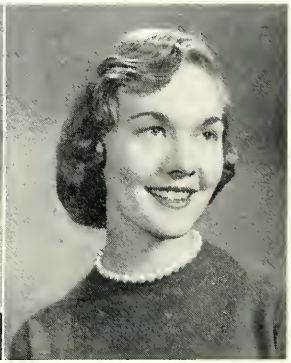

Ellie Long

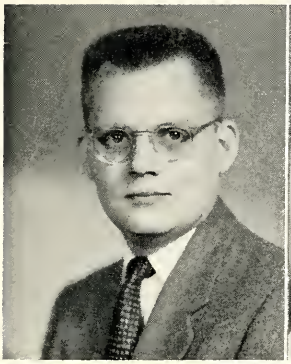

William A. Magnuson

Audrey Mahlke

Wayne Meling

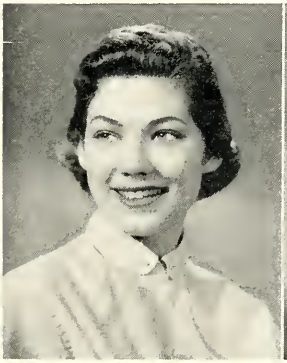

Patricia Melton

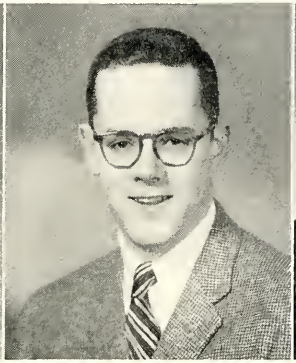

Frederic Metcalf

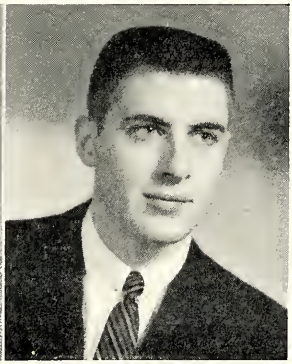

Lee Miller

Marcia Minier

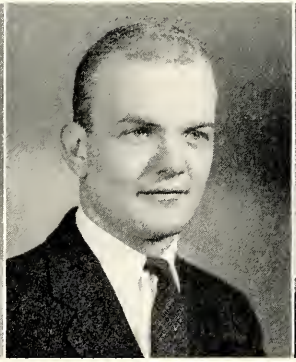

R. Douglas MacDonald

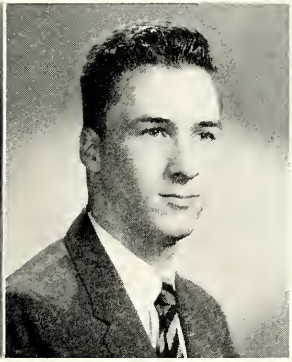

Bramwell Nelson

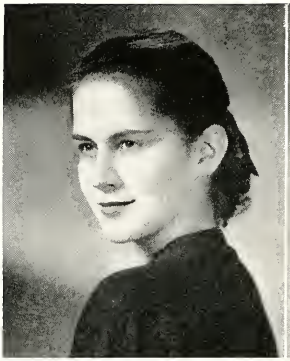

Carole Nelson

Ann Page

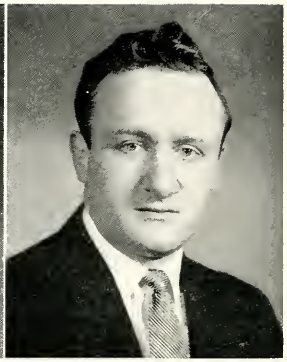

Melvin Peacock

Penny Perley

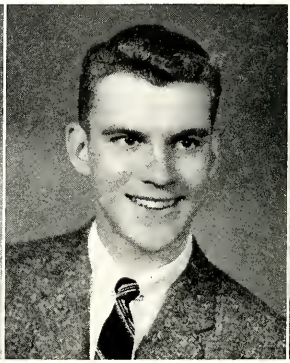

Joseph Petrzilka

Toni Potter

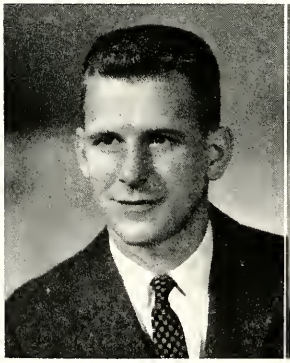

William Rediske

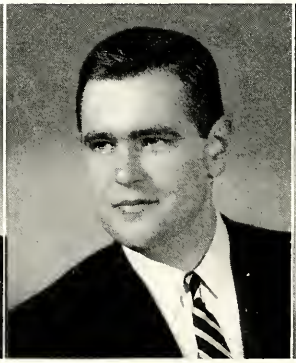

David Roeper

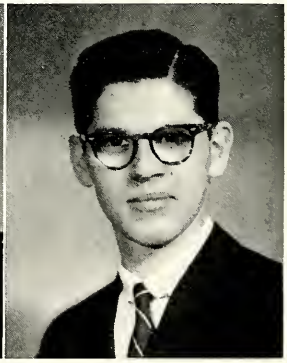

Jerry Rojo

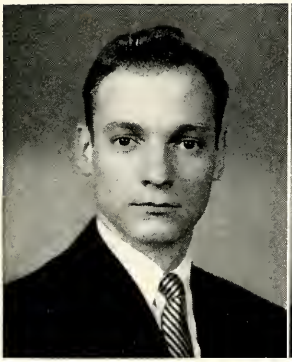

Thomas Roller

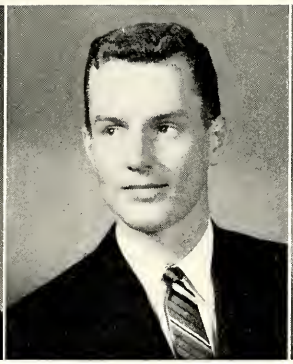

Paul Runkel

Daniel Sayles

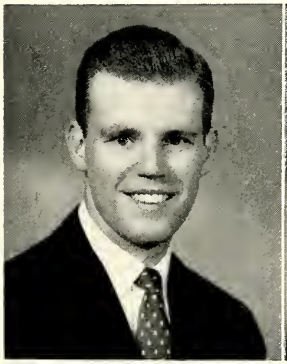

Thomas Schilling

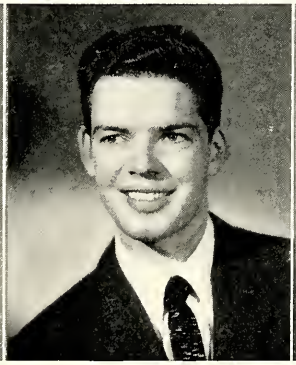

Brad Schmidt

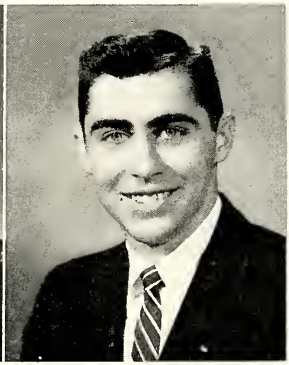

Joseph Schmitt

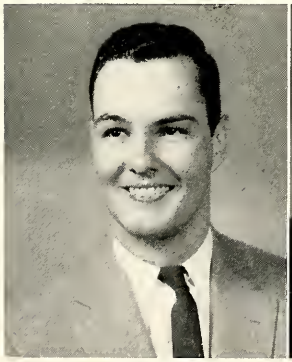

Thomas Schneider

Kenneth Schoeben

Carol Seaman

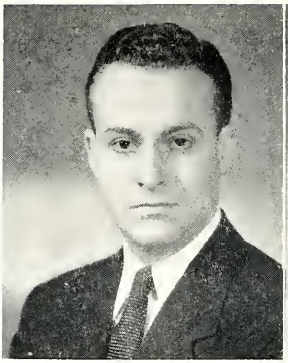

Don Sharp

Marilyn Smale

Julia Snow

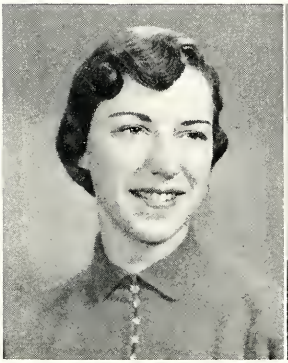

Joanne Srp

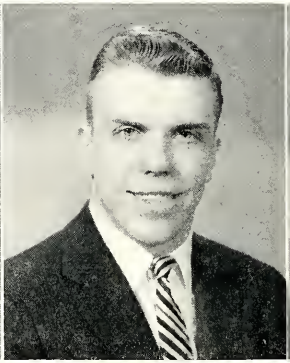

John Stremple

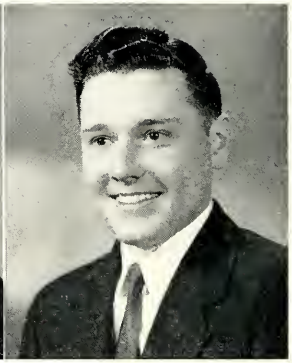

Leo Stumpf

Margaret Van Lanen

Elsa Vanoni

Catherine Varga

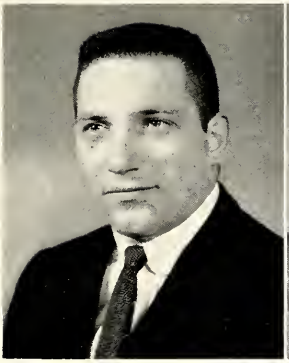

John Vigliette

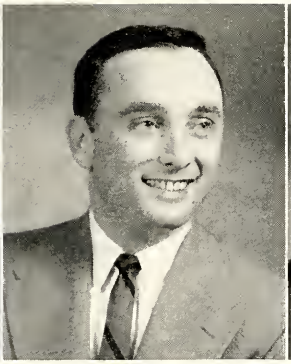

Willard Vinik

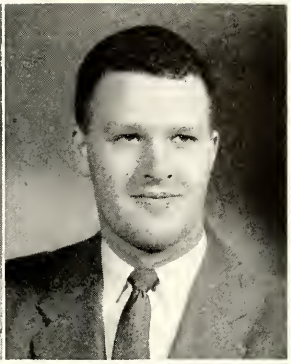

Don Visovatti

Judy Watkins

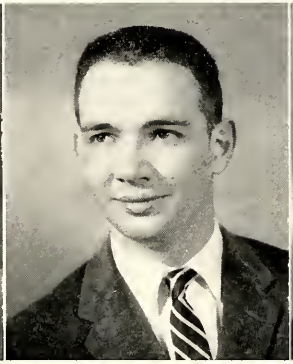

Frederic Wayatt

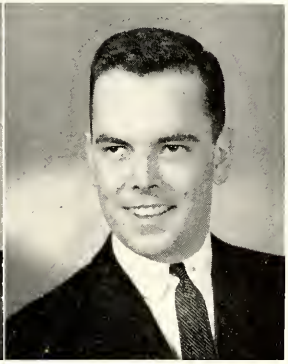

John J. Whipple

Edward Williams

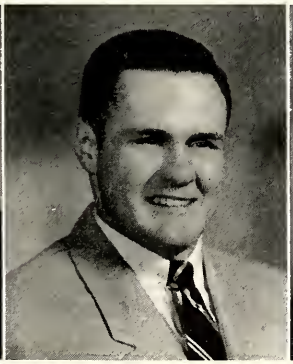

James Wilson

Joye Wright

Who's

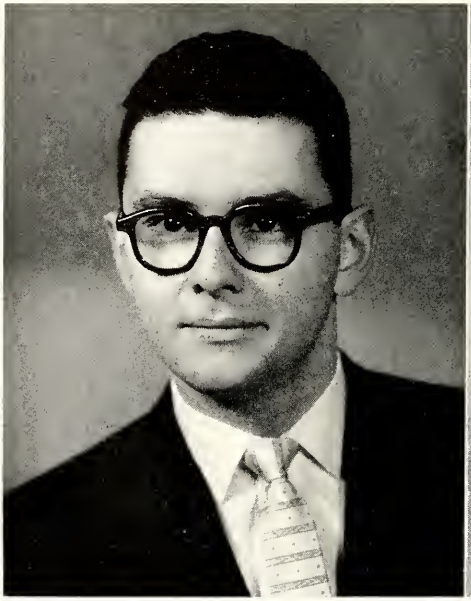

Emmet Cleary

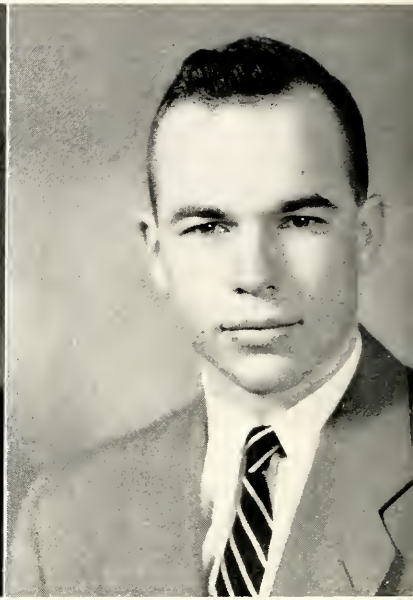

Leigh Cord

Thomas J. Hine

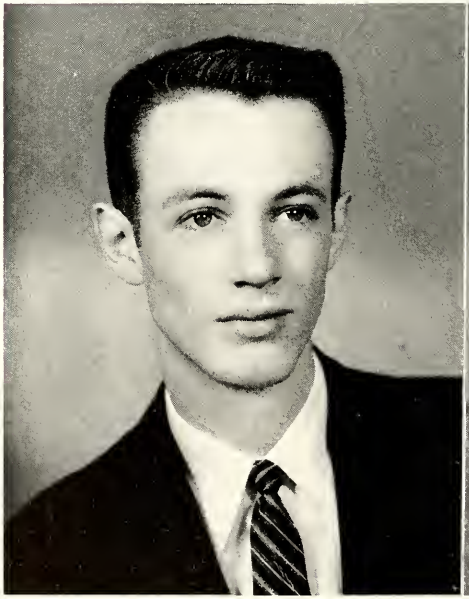

Joseph Petrzilka

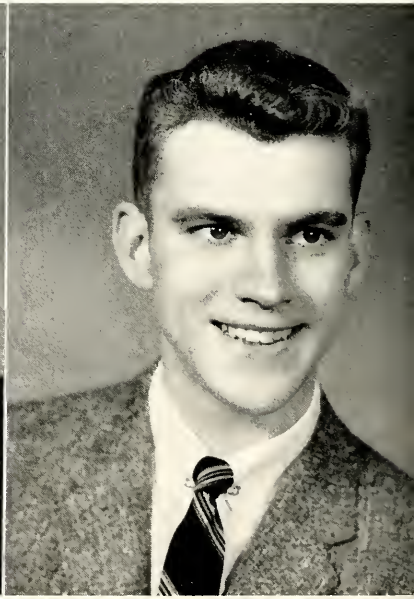

Who

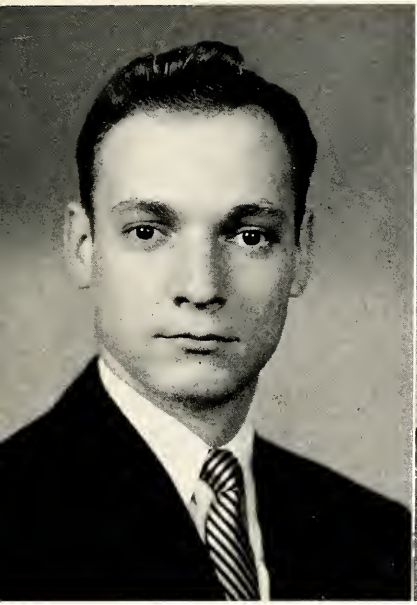

Thomas Roller

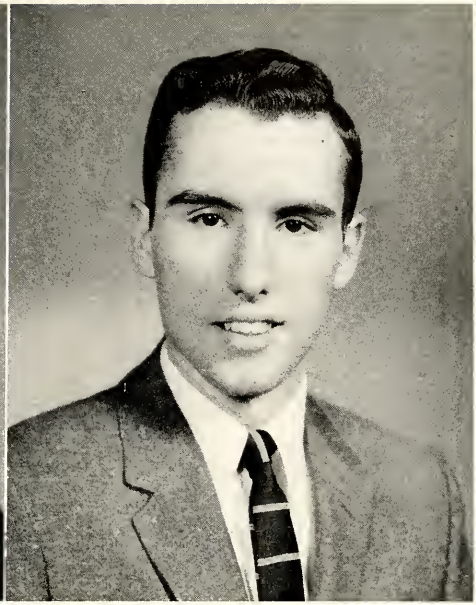

James Jacobsen

John Stremple

James Wilson

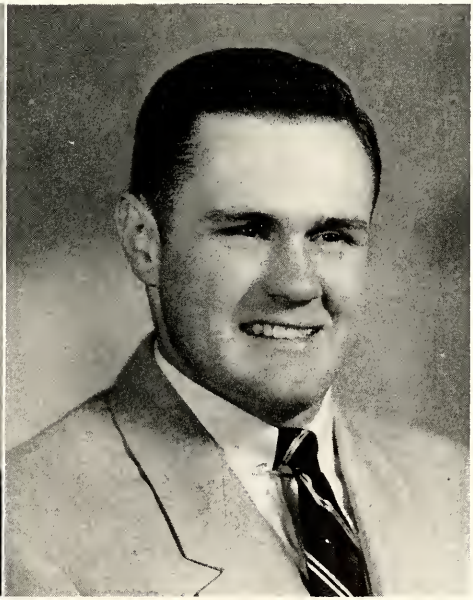

NOT PICTURED
Gretchen Galecki

Cathy and Pat

Commencement June 16

Jim and Gretchen

Senior Register

JOAN ANDERSON
Villa Park *Sociology*
Alpha Phi, treasurer 2, president 4; Student Congress 1, 2; Centennial Commission 1, 2; WAA 1, 2; Executive Board 3, 4; Religious Activities Committee 2; Variety Show 2; IFC Sing 1, 2, 3, 4; Sociology Club 3; Dorm president 3; Panhellenic 4; WSGA treasurer 3, president 4.

DAWN BAGNUOLO
Chicago *History*
University of Illinois, 1955; Alpha Phi, Standards chairman 4; *Forester;* Dorm president 3; WSGA 3; Variety Show.

CARL BENSON
Chicago *Business Administration*
North Park Junior College, 1955; Phi Pi Epsilon; Variety Show 3, 4; Forester Day 3.

BETTY BINDER
Barrington *Speech*
Garrick Club, president; Alpha Psi Omega; Gamma Phi Beta; Homecoming; Parents' Day; Forester Day.

ARLENE BITTER
Palentine *English*
Stentor; Alpha Lambda Delta; WSGA secretary 3, 4; College Day; Independent Women's Association 3, 4, vice-president 4; Forester Day Court 2.

JOHN BRIDDLE
Highland Park *Political Science*
Variety Show 2, 3, 4; Radio; Children's Theater; *Stentor* 1, sports editor 2, 3, editor 5; Kappa Sigma, rush chairman 3, president 4; Community Council 3, 4; Student Congress 4; College Day 4.

JAMES BRUTON
Fayetteville, North Carolina *History*
Northwestern University, 1955.

ROBERT BUSH
Highland Park *Business Administration*
Michigan State College, 1952; Delta Chi.

EMMET CLEARY
Chicago *Business Administration*
Phi Pi Epsilon, treasurer 3, president 4; *Stentor* editor 3; Student Congress 2, 3; Athletic Board of Control, president 4; Interfraternity Council 1, 2, 3, 4; New Student Week 3; Homecoming 2; Variety Show 3, 4; IFC Sing 1.

LEIGH CORD
Hartland, Wisconsin *Economics*
Phi Eta Sigma; Delta Chi, treasurer 2, 3, president 3; Debate 2; Variety Show; Student Congress 2, 3, vice-president 3; Community Council 3; IFC 3; Senior Class president; Intramural Sports; Food Committee chairman 3.

SUZANNA COURSER
Lake Forest *English*
Student Faculty Club 3; *Forester* 3, 4; Homecoming 4; Centennial Committee 3, 4.

JOSEPH DAVID
Chicago *History*
North Park College, 1955; Garrick Club 4; *Stentor* 4; Children's Theater.

JAMES DIENER
Highland Park *Business Administration*

JANICE DITTMER
Waukegan *History*
University of Iowa; Alpha Delta Phi.

ARTHUR N. DRECHSEL
Highland Park *Economics*
Delta Chi.

FREDERICK ENGSTROM
Wauwatosa, Wisconsin
Business Administration
Phi Delta Theta, president 4; Director of Publicity; *Forester* 2, 3, 4; Variety Show; IFC Sing.

DONALD FEENEY
Park Ridge *Economics*
Football; Wrestling; Variety Show; Phi Pi Epsilon.

JERRY FERM
Rockford *Business Administration*
Northwestern University, 1955; Delta Chi; Madrigal 4; Student Congress 3, 4; Variety Show 3, 4.

GRETCHEN GALECKI
Two Rivers, Wisconsin *English*
Cheer Leading 1, 2, 3; WSGA 1, 2, 3, 4, vice-president 4; WAA Board 3, treasurer 4; Homecoming Committee 4; Dorm president 1, 2, 3; Chi Omega 3, pledge trainer 3, vice-president 4; Variety Show 4; New Student Week 4; Contact Day 3; Student Congress 2, 3, 4; *Stentor* 4; IFC Sing 1, 2, 3, 4; College Day 2, 3.

WILBERT GALITZ
Des Plaines *Psychology*
North Park Junior College; Golf Team.

RICHARD GARD
Chicago *Business Administration*
Wright Junior College, 1955; Phi Pi Epsilon; Variety Show 3, 4; Most Typical 4; Student Center Committee 4; Football 4; Intramural Sports 3, 4.

JOAN GARRITY
Deerfield *History*
Chi Omega; *Stentor;* Placement Bureau.

RONALD GAWRYS
Glenview *Business Administration*
Kappa Sigma, vice-president 3, 4; IFC Sing 3, 4; Lettermen's Club 1, 2, 3, 4; Football 1, 2, 3, 4; Basketball 2; Track 4; Lettermen's Follies 1, 2, 3.

HELENE GOLDBERG
Chicago *Psychology*
University of Colorado, 1956; IWC president; Student Congress; Variety Show; Homecoming; College Day; Dorm officer, treasurer.

ROBERT GOLDEN
Highland Park *Economics*
Tau Kappa Epsilon.

FRANCIS HAHN
Wheaton *Economics*
Bradley University, 1955; *Stentor;* Intramural Sports; Economics Club; Phi Pi Epsilon, secretary.

SHEILA HARKINS
Lake Bluff *Speech*
University of Connecticut, 1954; Student Faculty Club 2, 3; Garrick 2, 3; Alpha Psi Omega 4; Tusitala 4; Variety Show.

GALE HARROFF
Niles, Michigan *Business Administration*
Tau Kappa Epsilon, pledge trainer; IFC Sing; Homecoming; Basketball; Track.

WILLIAM HAWES
North Chicago *Business Administration*
Stockton College; Delta Chi, president 4.

DANIEL HERZ
Highland Park *Speech*
University of Colorado, 1954; Phi Delta Theta; Variety Show; Junior Prom Committee; Baseball; Football; All-Conference 2, 3, 4, Little All-American 3, 4; Lettermens' Club, secretary.

THOMAS HINE
Martinsville, Indiana *Economics*
Stentor, circulation manager 2, business manager 3; Campus Chest 2; Interfraternity Council 2, 3; Intramural Sports 1, 2, 3, 4; Variety Show 1, 2, 3, 4; Kappa Sigma, vice-president and pledge trainer 3; Homecoming 2, 4; Iron Key 2, 3, president 4; Junior Class treasurer 3; Prom Committee 3; Madrigal 1; New Student Week Committee 2, 3, 4; Parents Day Committee 2; Pi Alpha Chi 1, 2, 3, 4; Placement Bureau Staff 3, director 4; Tri Beta 2.

JOANNE HOLDEN
Highland Park *English*
University of New Mexico, 1954; Chi Omega, secretary; Garrick 2.

GERALD HURST
Freshman Class president; Parents' Day Committee; Homecoming Committee; College Day Committee 2; Phi Delta Theta, secretary; Intramural Board; Lettermen's Club; Football; Tennis.

JAMES JACOBSEN
Libertyville *Business Administration*
Tau Kappa Epsilon, secretary 2, vice-president 3, president 4; Interfraternity Council, president 4; Student Congress 1, 2, 3, treasurer 4; Community Council 4; Athletic Board of Control 2, treasurer 3, 4; Lettermen's Club 2, 3, treasurer 4; Varsity Golf 1, 2, 3, 4; White Christmas Formal; Parents' Day 3, 4; Centennial Commission 3; College Christmas Community; Campus Chest 3.

JANE REESMAN JONES
Hollywood *Psychology*
Religious Activities Committee 1, 2; *Stentor* 1, 2; Alpha Lambda Delta 3; Outstanding Freshman Girl; secretary-treasurer of East House; College Christian Community, president 2, 3; Alpha Delta Pi; Emma O. Haas Memorial Award for Scholarship 2, 3; Kappa Alpha.

JOHN KAMMERER
Chicago *History*
Phi Pi Epsilon

RICHARD KIRKPATRICK
Waukegan *Business Administration*

FLEUR LAMBERT
Wilmette *Biology*

RODNEY LEWIS
Waukegan *History*
Drake University, 1956.

DON LIBBY
Itasca *Business Administration*
North Park College, 1955; Phi Pi Epsilon; Forester Day.

LLOYD E. LINDSTROM
Lake Forest *Economics*
Placement Bureau.

ELEANOR LONG
Oak Park *History*
Gamma Phi Beta, treasurer 4; Madrigal 1, 3, 4; WSGA 4; Counselor 4; Mullikin University 2.

ELDON MACKEY
Waukegan *Business Administration*
University of Illinois, 1955.

WILLIAM MAGNUSON
Chicago *Biology*
Wright Junior College, 1955; Garrick president 3; Children's Theater; Tri Beta; New Student Week; Variety Show.

AUDREY MAHLKE
Riverside *Psychology*
Dorm president 4; WSGA 4; CCC 3, 4.

CAROLE MARSHALL
Lake Forest *English*
Mundelein College; College Christian Community; Student Congress; Community Council; Alpha Xi Delta, vice-president 3, president 4; Panhellenic; Alpha Psi Omega; Garrick; Parents' Day; College Day; Religious Activities Committee.

WAYNE MELING
Rockford *Business Administration*
Drake University, 1955.

PATRICIA MELTON
Lake Forest *Education*
Lawrence College, 1955; Ski Club.

FREDERIC METCALF
Kappa Sigma; *Stentor*, business manager 4; Student Congress 4.

MARCIA MINIER
Santa Paula, California *Psychology*
University of California, 1954; Alpha Phi; WAA; Dorm officer 4; Psychology Club 3.

CAROLE NELSON
Minneapolis, Minnesota *Art*
Tusitala; Student-Faculty Club; Children's Theater; WSGA; Alpha Psi Omega; Garrick.

ANN PAGE
Merrill, Wisconsin *Psychology*
WAA; Chi Omega; Panhellenic 3, 4; Prom Committee; Senior Class secretary; Community Chest 3; Junior Prom Queen.

JACK PALMER
Hinsdale *Biology*

MELVIN PEACOCK
Rockford *Sociology*
Intramural Athlete of the Year, 1956; Student Council; Delta Chi, secretary, president; Intramural Board president; Sociology Club president.

PENNY PERLEY
Clifton, New Jersey *English*
Chi Omega, treasurer; Panhellenic; WAA; Student Center Committee; *Stentor; Forester.*

JOSEPH PETRZILKA
Oak Park *Business Administration*
Centennial Homecoming chairman 4; Homecoming Committee 2, 3; Interfraternity Sing chairman 4; New Student Week chairman 4;Committee 2, 3; Parents' Day chairman 3; Junior Class secretary 3; Sophomore Class vice-president 2; *Forester* business manager 3, 4; sports editor 1, staff 2; *Stentor* 1; Kappa Sigma; Variety Show; College Day; Forester Day; Junior Prom.

CHARLENE POWLES
Antioch *Psychology*
Illinois Wesleyan University, 1955; Alpha Delta Pi; WAA.

CHARLES REA
Chicago *Speech*
Wilson Junior College, junior year; Madrigal Singers; Intramural Sports; *Stentor* College Day; Homecoming.

JAMES REA
Chicago *Sociology*
Madrigal; Pi Alpha Chi; CCC; Tau Kappa Epsilon.

WILLIAM REDISKE
Shorewood, Wisconsin
Business Administration
CCC; Phi Delta Theta, Intramural Sports.

DAVID ROEPER
Evanston *Business Administration*
University of Illinois, 1953; Phi Delta Theta, pledge trainer; Intramurals.

THOMAS ROLLER
Oak Park *Music*
Tau Kappa Epsilon, president; Parents' Day, New Student Week; Centennial Commission; Student-Faculty Committee; Pi Alpha Chi; Community Council; Interfraternity Council.

PAUL RUNKEL
Bay Shore, New York *Business Administration*
Baseball 1, 2; Golf 3; Class secretary 2; Parents' Day Committee; Centennial Commission 3, business manager; *Forester* 3; Homecoming 3, 4; Men's Glee Club; Junior Prom; New Student Week; Variety Show; Kappa Sigma.

DANIEL SAYLES
Gary, Indiana *Business Administration*
Delta Chi, vice-president, rush chairman, pledge trainer; *Stentor;* Student Congress; Student Center chairman; IFC Sing chairman; Centennial Commission chairman; Forester Day chairman; Track; Intramurals.

THOMAS SCHILLING
Kenosha, Wisconsin *Business Administration*
Varsity Baseball, most valuable player 1955; Intramural Board president; Phi Pi Epsilon, secretary; Community Council; Homecoming; Lettermen's Club; Athletic Commission.

JOSEPH SCHMITT
Sycamore *Speech*
Senior Class president; Junior Class president; Junior Prom chairman; Prom King; Iron Key; Community Council; Disciplinary Committee; Variety Show; IFC Sing chairman; Madrigal; Student Center Committee; Intramural Sports; Chorister; Phi Delta Theta, rush chairman, vice-president; Quartet, Garrick.

THOMAS SCHNEIDER
Wilmette *Business Administration*

CHARLES SERUM
Morton Grove *Business Administration*
Bradley University, 1955.

MARILYN SMALE
Oak Park *Psychology*
Monmouth College, 1955.

JULIA SNOW
Wilmette *Political Science*
Student Congress; Independent Women's Association.

JOANNE SRP
Berwyn *Biology*
Alpha Phi, Garrick, Tri Beta.

JOHN STREMPLE
Berwyn *Biology*
Kappa Sigma; Varsity Football; Varsity Track; Tri Beta, president 4; Lettermen's Club president; Junior Class, vice-president.

LEO STUMPF
Deerfield *Physics*
St. Procopius College, 1954.

WARREN SWANSEN
Highland Park *Business Administration*
Tau Kappa Epsilon, treasurer 3.

MARGARET VAN LANEN
Mankato, Minnesota *History*
Centennial Commission; Forester Day Committee; New Student Week; Contact Day; Career Day; WAA; Chi Omega president 4; Panhellenic; Variety Show; IFC Sing; *Stentor; Forester;* College Day; Homecoming Committee.

ELSA VANONI
Highwood *Business Administration*
Independent Women's Association 1, 2, 3, 4; Alpha Lambda Delta 1, 2, 3, 4, president 2; Emma O. Haas Scholastic Award 3.

CATHERINE VARGA
Chicago *Art*
WSGA 2, 4; Alpha Phi, vice-president; Student Center Committee; Variety Show; CCC 3, 4; College Day; Tusitala 4; Garrick 4; Dorm officer 2, 4.

JOHN VOLPE
Lake Forest *Economics*

JUDY WATKINS
Highland Park *Art*
Hanover College, 1956.

EDWARD WILLIAMS
Chicago *Business Administration*
Freshman Class treasurer; Phi Pi Epsilon vice-president; College Day Committee; Varsity Basketball 1, 2; Varsity Football 1, 2, 3, 4, most valuable player 3; All-Conference 3; Lettermen's Club; Forester Day; Campus Chest 2, 3; Variety Show; Centennial Committee chairman.

JOYE WRIGHT
Lake Bluff *English*
University of Colorado 2; Gamma Phi Beta, president 4; Panhellenic president 4; Madrigal 2, 3, 4; Homecoming 4; Junior Prom Committee 3; Student Center Committee 2; Variety Show 3; IFC Sing; Dorm officer 3; New Student Week 4.

FREDERIC WYATT
Skokie *Business Administration*
North Park College 3; Phi Pi Epsilon 3, 4; Forester Day 3; Variety Show 3, 4.

Forester Facts for 1956-57

GOVERNMENT

Student Congress ..... Richard Gehrs
Women's Self Government Association ..... Joan Anderson
Panhellenic Association ..... Joy Wright
I. F. C. ..... Jim Jacobsen
Centennial Commission ..... Ed Williams
Student Center ..... Richard Holmberg
Placement Bureau ..... Thom Hine

CLASS PRESIDENTS

Freshman ..... Dave Mathis
Sophomore ..... Harley Wahl
Junior ..... Robert Cohen
Senior ..... Joseph Schmitt

HONOR FRATERNITIES

Alpha Lambda Delta (national freshman women) .... Gail De Herder
Beta Beta Beta (national biology) ..... John Stremple
Alpha Phi Omega ..... Dick Kaari
Kappa Alpha (local senior women) ..... Jane Reesman Jones
Iron Key (local men) ..... Thom Hine
L. F. C. Lettermen ..... Doug Kay
Phi Eta Sigma (national freshman men) ..... George La Roi
Women's Athletic Association ..... Karen Meidell

SOCIAL ORGANIZATIONS

Alpha Delta Pi ..... Evonne Gianopolus
Alpha Phi ..... Joan Anderson
Alpha Xi Delta ..... Carole Marshall
Chi Omega ..... Margaret Van Lanen
Gamma Phi Beta ..... Joy Wright
Independent Women ..... Helene Goldberg
Delta Chi ..... Buster Lindsey
Phi Delta Theta ..... Fred Engstrom
Kappa Sigma ..... John Briddle
Phi Pi Epsilon ..... Emmet Cleary
Tau Kappa Epsilon ..... Jim Jacobsen

EDITORS OF CAMPUS PUBLICATIONS

The Forester ..... Judy Cook
The Stentor ..... *Margaret Neely*
Tusitala ..... Carole Nelson

Acknowledgments

The Editor wishes to thank the following:

The members of the 1957 staff.

Our advisor, MR. JACK RYON for his interest and support.

Business Manager, JOE PETRZILKA.

CAMPUS SERVICE and MR. RAY LANGEN.

WALTER JOHNSON for his co-operation and fine photography.

MARSHALL STUDIOS for their photography.

OUR PATRONS and ADVERTISERS for their generosity.

THE STENTOR and the PUBLICITY OFFICE for pictures impossible to get without their help.

ALL MEMBERS OF THE ADMINISTRATION and FACULTY who helped to make this publication possible.

Advertisers

Lake Forest College

1857

1957

Lake Forest College for a century has inculcated in its students a sound liberal arts education based on Christian principles. Graduates have taken their places in society consistently as good citizens and capable leaders. Students at Lake Forest College are selected for their promise of growth, and through the years this promise has always been fulfilled. The college today looks forward to the future with confidence that its greatness will not diminish. Through the loyalty of students, alumni and friends it will remain one of the outstanding institutions of higher learning.

O
U
R
50TH
YEAR
1907
—
1957

A salute to Lake Forest College on a Century of Education!
For 50 of those years we have served the school,
The students, and the administrative staff.

We are particularly proud that during the entire 50 years,
The College Board of Trustees
Has always included one or more directors of this bank.

THE FIRST NATIONAL BANK
OF LAKE FOREST

Deer Path and Bank Lane
Lake Forest, Ill.

Member Federal Deposit Insurance Corporation

KRAFFTS

THE
COMPLETE
DRUGSTORE

★

Phone: Lake Forest 2200

Helanders

THE COLLEGE STUDENTS' CENTER

for

SCHOOL SUPPLIES

STATIONERY

GIFTS

Market Square Lake Forest, Illinois

- Charming Atmosphere
- Distinctive Dining
- Garden Terrace
- Unexcelled Cuisine
- Air Conditioned Hunt Room
- Party Room Available for Receptions, Luncheons, Teas
- Ideal Accommodations for Overnight Stays

Deerpath Inn

LAKE FOREST, ILL. L. F. 2280

All Bedrooms Are Now Completely AIR CONDITIONED

FEDERAL SAVINGS AND LOAN INSURANCE CORPORATION
SAFETY OF YOUR SAVINGS
INSURED
UP TO $10,000.

INSURED SAVINGS

A Sound Foundation for Your Future

LAKE FOREST SAVINGS

AND LOAN ASSOCIATION

G. L. BLANCHARD CO.

CO-OWNER

DEALERS READY MIX CO.

BUILDING MATERIALS FUEL OIL COAL FERTILIZERS FEEDS

Lake Forest, Illinois Phones: Lake Forest 407-408

best Record Shop

oakwood & westminster
lake forest

Smiths
Mens
Store

264 Market Square

Phone 866

Lake Forest, Illinois

JOHN GRIFFITH, INC.
RENTING —INSURANCE — LOANS
REAL ESTATE

Lake Forest 485 Lake Bluff 816

PARKER-BOUTIN
CLEANERS
300 Illinois Road
Lake Forest, Illinois

Phones: LF 290 and 1300

W. M. Boutin Jerry Boutin

LAKE FOREST
TRAVEL BUREAU, INC.

Congratulates
LAKE FOREST COLLEGE
for 100 years
of growth and progress

We hope we have been of service in the past, and we look forward to helping you plan your vacations for the next 100 years!

LANTERN

FINE FOOD

★

768 N. Western Lake Forest

Robertson's

and Our New

DEERPATH SHOP

240 E. Deerpath

Lake Forest, Illinois Phone 317

OUR BEST WISHES
to

Graduates and Undergraduates for '57

FREEMAN'S TV
FINEST IN RADIOS,
SHEET MUSIC, RECORDS,
and MUSICIAN'S SUPPLIES

648 Western Phone: LF 519

GRIFFIS DRUGSTORE

We're "On the Square" *Ph. Lake Forest 28*

The Family Drugstore Since 1883

THE CLOTHES LINE INC.

650 N. Western Ave.
Lake Forest, Illinois

DRESSES SEPARATES ACCESSORIES
TEENS
JUNIOR
MISSES

Telephone 2168

LAKE FOREST LUMBER CO.

Everything for the Builder

LUMBER CUT TO SIZE

PAINT and HARDWARE

874 Western Avenue Phone 55

Free Delivery

LAKE FOREST JEWELRY STORE
Garrit M. Bax

ACROSS FROM THE BANK
268 Deerpath Avenue

Telephone Lake Forest 1034

"The North Shore's Finest Repair Shop"

PORETT BROS.
Newspaper Distributors
For Home Delivery Service

Call
Lake Forest News Service
L. F. 439
(Porett Bros.) (Waukegan)

COMPLIMENTS
of

HOTEL MORAINE

IDlewood 2-4444

100TH
ANNIVERSARY
1857—1957
LAKE FOREST COLLEGE

JOHN SEXTON & CO.
Chicago, Illinois

Extends Best Wishes to
100TH
ANNIVERSARY
1857 — 1957
LAKE FOREST COLLEGE

KRUSE'S BAKERY
720 N. Western Avenue
Lake Forest, Illinois

Phone: Lake Forest 23

GEORGE WENBAN
BUICK SALES — SERVICE

Lake Forest, 3727
589 N. Oakwood Avenue
LAKE FOREST ILLINOIS

This Book Produced by

CAMPUS SERVICE
Chicago

JENSEN'S BOOT SHOP
SHOES FOR SCHOOL AND SPORT
REPAIRING

★

261 Market Square

Compliments
of

HAHN BROTHERS, INC.

Phone 1500

672 N. Western Avenue
Lake Forest, Illinois

★

Compliments

of

A FRIEND

★

Autographs

Produced by
CAMPUS SERVICE
Chicago, Ill.